The Decatur Daily Republican.

VOL. XI — DECATUR, ILLINOIS, THURSDAY, JUNE 22, 1882. — NO. 71

Glorious News!

GREAT REDUCTION OF PRICES!

In STRAW HATS of all grades.

Largest stock in the city to select from.

MANILLA HATS, all grades, cheap—$2.50 to $3.50.

Large line of ALPACA COATS, $1 up.

Also all styles of WHITE VESTS at Reduced Price.

We have an immense stock of SUMMER GOODS which will be sold cheap for cash.

CALL AND EXAMINE.

J. R. RACE & CO.

June 22—d&wtf

THE GENUINE

"SINGER!"

And a complete line of Accessories for any Sewing Machine unsurpassed anywhere for fine grade and variety.

MY NEEDLES AND OIL Are the best that money can buy.

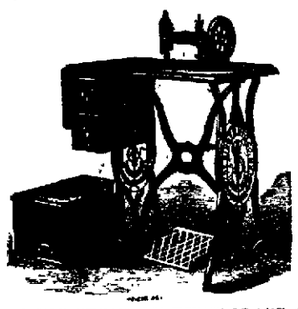

REPAIR EVERY KIND of MACHINE

PRACTICAL MECHANIC I EMPLOY A

EVERYTHING STRICTLY FIRST-CLASS AT THE

New Singer Office, 53 Opera Block, Decatur, Ill.

GEO. P. BLUME.

Wholesale and Retail. Orders by mail promptly attended. june18d1f

MASTER'S SALE.

STATE OF ILLINOIS, } ss
Macon County, }

Macon County Circuit Court.

Dorinda Kepler et al. vs. Enos Kepler et al.—In Partition, No. 11,497.

Public notice is hereby given, that in pursuance of a decretal order entered in the above entitled cause in said court at the May term, A. D. 1882, I, John A. Brown, Master in Chancery for said court, on

Tuesday, the 27th day of June, A. D. 1882,

at the hour of two o'clock p. m. of said day, shall sell at public auction, to the highest bidder, at the west door of the Court House, in Decatur, in said county, the following described real estate situate in the county of Macon and State of Illinois, to-wit The northwest quarter of the northeast quarter of section eighteen (18), and all of the west half of the southeast quarter of section seven (7), lying south of the Toledo, Wabash and Western (now called the Wabash, St. Louis, and Pacific Railway), all in township sixteen (16) north and range two (2) east of the third principal meridian. Said two tracts being appraised at $2,610 00

Also commencing ten (10) chains and five and one-half (5½) links north and eleven (11) chains and sixty-eight (68) links east from the southwest corner of the northwest quarter (¼) of section nine (9), in township No. sixteen (16) north, range No. two (2) east of the third principal meridian; running thence north ten (10) chains and five and one-half (5½) links; thence east five (5) chains and eighty-four (84) links to the east line of lot No. one (1) of the southwest quarter of the northwest quarter of the above described section, township and range; thence south ten (10) chains and five and one-half (5½) links; thence west five (5) chains and eighty-four (84) links to the place of beginning, containing 5 and 88-100 acres.

Also lot No. three (3), being part of the northwest quarter (¼) of the northwest quarter (¼) of section nine (9), in township sixteen (16) north and range two (2) east of the third principal meridian, as platted and recorded in Book E, on page 135 of the Records of Macon county, Illinois, containing ten (10) acres more or less. Said last two tracts appraised at $950 00.

Also commencing at the northeast corner of the west half lot six (6), in block one (1), of the original town (now city) of Decatur, and running thence west nine (9) feet and six (6) inches; thence south eighty (80) feet, thence east nine (9) feet and six (6) inches, thence north eighty (80) feet to the place of beginning. Appraised at $3,000 00.

TERMS OF SALE.—One-third of purchase money cash on day of sale, one-third in one year, and one-third in two years, with six per cent. interest per annum from date of sale, the purchaser to give notes with approved personal security and a mortgage on the premises sold to secure the deferred payments, purchaser to have privilege to pay all cash if preferred on day of sale, provided no sale will be made of any of said real estate unless a bid is received equal to the two-thirds valuation of each tract as shown above.

Said sale will be without redemption, and a deed or deeds will be made to purchaser on approval of sale by said circuit court.

Decatur, Illinois, May 27th, 1882.

JOHN A. BROWN,
Master in Chancery for Macon Co., Ill.
WALKER & WALKER, Solicitors for Complainants. may29d4w

RADCLIFF & BULLARD,

Successors to E. S. AUGUST & CO.)

UNDERTAKERS!

And dealers in all kinds of

Wood, Metallic Coffins and Caskets.

Prices ranging from the cheapest to the most expensive. Also

FULL CLOTH COVERED CASKETS OF SOLID WALNUT.

For the use of the small white Hearse in the city, only $5.00. We guarantee satisfaction, and to be fully convinced, is to give us a call.

Stand—Southwest Corner Old Square, Decatur, Illinois.

M. A. MYER. F. C. MYER.

MYER & SON,

HOUSE AND SIGN

PAINTERS!

SPECIALTIES:

Decorating, Graining, Gilding, Frescoing and Tinting.

SHOP—One block north of City Park corner of State and William streets.

Oct. 26 1880—d1f

ICE! ICE!

PURE RIVER ICE,

—By the—

Carload, Ton or Hundred Weight.

Orders for Families or others left at

J. Michl's, No. 12 Water St.,

Will receive prompt attention.

DECATUR ICE CO.

April 23, 1882—d2mes

ENTERTAINING HER BIG SISTER'S BEAU.

BY BRET HARTE.

"My sister'll be down in a minute, and says you're
to wait, if you please;
And says I might stay till she came, if I'd promise
never to tease,
Never speak till you spoke to me first But that's
nonsense, for how would you know"
What she told me to say, if I didn't? Don't you
really and truly think so?

"And then you'd feel strange here alone! And you
wouldn't know just where to sit;
For that chair isn't strong on its legs, and we never
use it a bit
We keep it to match with the sofa. But Jack says
it would be just like you
To flop yourself right down upon it and knock out
the very last screw.

"Suppose you try! I won't tell. You're afraid to!
O! you're afraid they would think it was mean.
Well, then, there's the album—that's pretty, if
your fingers are clean
For sister says sometimes I daub it; but she only
says that when she's cross.
There's her picture You know it. It's like her;
but she ain't as good looking, of course.

"That is me. It's the best of 'em all. Now tell
me, you'd never have thought
That once I was little as that. It's the only one
that could be bought—
For that was the message to pa from the photograph man where I sat—
That he wouldn't print off any more till he first got
the money for that

"What? Maybe you're tired of waiting; why
often she's longer than this.
There's all her back hair to do up, and all her front
curls to friz
But it's nice to be sitting here talking like grown
people, just you and me
Do you think you'll be coming here often? Oh,
do! But don't come like 'Tom Lee.

'Tom Lee? Her last beau Why, my goodness!
He used to be here day and night
Till the folks thought he'd soon be her husband,
and Jack said that gave him a fright.
You won't run away then, as he did! for you're
not a rich man, they say,
Pa says you are as poor as a church-mouse. Now,
are you" And how poor are they?

"Ain't you glad that you met me? Well, I am,
for I know your hair isn't red,
But what there is left of it's mousey, and not what
that naughty Jack said
But there! I must go. Sister's coming But I
wish I could wait, just to see
If she ran up to you and kissed you in the way that
she used to kiss Lee

HUMORS OF THE DAY.

THE nobbiest thing in boots is a bunion.

SONG of the cheese—"Will you love me when I mould?"

A STOCKHOLDER in a street railway company—the driver.

THE proof of the pudding is the rapidity with which the children get away with it.

"WELL, I'll be bound," as the man remarked when he heard quoted the lines, "Chains of gold are fetters still."

A MAN who "traveled on his shape" insulted a young lady, and her father knocked him down and traveled on his shape, too—walked all over him.

THAT little girl unwittingly gave utterance to the principles of many of her elders when she wrote in her composition: "We should make mistakes and tell lies as seldom as it is convenient."

GIRLS should be careful how they are vaccinated with virus taken from a lover's arm. One at St. Paul has taken to swearing, sitting cross-legged, and smoking a brier root pipe.—*Detroit Free Press.*

MR. BROWN wants to punish the liquor drinker as well as the liquor seller. Fogg says he will go a step beyond Mr. Brown. He wants the liquor itself punished and he is willing to punish all he can of it.—*Boston Transcript.*

"PA," ASKED Fogg's hopeful, the other evening, "what kind of combs do you use to curry chickens with?" "Coxcombs," replied Fogg, promptly. Fogg says he believes in always answering a child when you can.—*Boston Transcript.*

"No," SAID Gallager, "I don't keep a bull-dog because I want a dog to fight. I'd rather give $50 than have my dog fight. But by Judas, I do like the satisfaction of feeling that he can chaw the stuffing out of any blame dog that comes along."

"ALAS, we must part," as the coat-tails said when the street-car passenger took his seat. "But we'll meet again," as the coat-tails said when three fat women got aboard. "United we stand," as the coat-tails said "for the rest of the ride.—*Louisville Courier-Journal.*

THEY tell of a man out West who was putting a blast in a well, and it went off prematurely and blew him out into an apple tree about fifty feet away. In a moment he recovered himself, and remarking, "The Lord knows better than I do after all; I guess it is almost time to go pruning," took a large pruning knife from his pocket and set to work.

FUN at a dinner party: The youngest gentleman (it is his first visit) has broken the ice at last by inquiring the name of the hostess' little daughter, to which the child has replied "Ethel." "And why, Ethel, do you keep patting me on the arm?" "Because mamma says your a muff"—(awful pause, during which the child strokes him down)—"but you don't feel like one, you know." [Tableau; child complacent—nobody else.]—*Judy.*

Movements of Leaves.

Leaves, Mr. Darwin says, when they go to sleep, move either upward or downward; or in the case of the leaflets of compound leaves, forward—that is, towards the apex of the leaf or backwards, that is, towards its base; or again, they may rotate on their own axis without moving either upwards or downwards; but in almost every case the plane of the blade is so placed as to stand nearly or quite vertically at night. Moreover, the upper surface of each leaf, and more especially of each leaflet, is often brought into close contact with that of the opposite one, as the upper surfaces appear to require more protection than the lower. The evil effects which result if sleeping leaflets be prevented from pressing their upper surfaces together, so as to protect them from radiation, were well seen in experiments of Mr. Darwin, in which he pressed down the leaflets of oxalis, marsilia, etc., so that they could not bring their upper surfaces into contract; the result was that the leaves were killed. Thus of twenty-four leaves of marsilia extended horizontally, exposed to the zenith and to obstructed radiation, twenty were killed and one injured, whilst a relatively very small proportion of the leaves which had been allowed to go to sleep with their leaflets vertically dependent were killed or injured. Mr. Darwin noticed that the difference in the amount of dew on the pinned-open leaflets and on those which had gone to sleep was generally conspicuous, the latter being sometimes absolutely dry, whilst the leaflets which had been horizontal were coated with large beads of dew. Another fact observable was that when leaves were kept motionless they are more liable to injury than when they were slightly waved about by the wind, and thus got a little warmed by the surrounding air.

IF you want to see ALL the LEADING STYLES in STRAW and FUR HATS, Cheap Charley's is the place to find them. m11-d&wtf

IF you want mill feed, corn or oats, you can be supplied at Shellabarger's. Dec. 18—d&wtf

LADIES' Kid Button Boots, soft, light sole, at BARBER & BAKER'S. April 15-d&wtf

Charlotte Cushman's Grave.

The famous tragedienne, Charlotte Cushman, is the most distinguished woman buried in Mount Auburn. Her monument is modeled after the Egptian obelisk recently erected in Central Park, the shaft being twenty-five feet in height. This rests on a suitable foundation, and the entire structure is nearly thirty-four feet. The only inscription is the name "Charlotte Cushman," which, indeed, is all that is required. Miss Cushman was a native of Boston, and was the oldest of five children. Her father was bankrupt, and she went on the stage for the purpose of affording a support for those she loved. She developed an extraordinary dramatic genius, which was fully appreciated by the public, and her role included the highest range of Shakespearean characters. Hence she drew immense audiences, and as a result her professional emoluments were of an unparalleled amount. She was always highly liberal to her relatives, and left them an estate estimated at a half million. Miss Cushman was the only distinguished tragedienne that went through life unmarried. The reason of her celibacy is unknown, but it may be supposed that her bold, masculine manners were too repulsive. She had one admirer, however, but no one knew the reason why he was unsuccessful. Perhaps he shrank at last from offering his hand to one of such hauteur and autocratic disposition, or some pique may have led her to reject him in hope of a more distinguished match. Whatever be the reason she remained Charlotte Cushman, and gave a noble example of the dignity of maiden life. She selected a lot in Mt. Auburn some time before her death, and showed her usual taste in the preference of locality. Is is prettily situated at the base of a gentle eminence, and has a fine view of Boston, with the Charles River in the distance. The tragedienne remarked at the time of making the purchase, "Here I shall be in sight of dear old Boston." Immediately after her death (February 18, 1876) a small headstone bearing her name was erected, which eventually gave place to the above mentioned obelisk.

College Patronymics.

A few years ago one of the students at Bowdoin College bore the euphonious title of "Spud." He was a fine scholar, and after graduation was chosen an instructor in the college. Of course his student name still clings to him. He knew it, and didn't like it. He was very dignified, and his professional chair did not diminish the gravity of his demeanor. One day some boys playing ball near the door of a recitation-room in which "Spud" was conducting a Latin exercise, annoyed this expounder of subjectives and the intricacies of indirect discourse, and calling a sophomore to him, he said: "Please go to the door, Mr. A., and say to those players that I desire them to cease their play or make less noise." A. went to the door, stuck his head out, and shouted in stentorian tones: "Here, you fellows! Spud says dry up!" Another Professor at the same college bore the nickname "Kaigar," from two common Greek words. In fact very few professors in any American college escape familiar or opprobrious nicknames at the hands of the students. One of the happiest hits of this sort was at the expense of a certain Yale professor who was called "Old Spondee"—a spondee, in metrical versification, consisting of two long feet.

Advice to Sir Charles.

When Sir Charles Lyell, the eminent geologist, was in America, he seems to have had some curious advice given to him about traveling on the Mississippi steamboats.

"Never pay your fare until you are compelled to," was the first of wisdom thrown at him.

"And pray why not?" he queried, with English straightforwardness.

"Because," was the almost whispered reply, "your chances are better in case of trouble."

"Will you kindly explain yourself, sir?" said Lyell, astonished, beyond measure.

"Well," answered the American, with a very significant leer, "when I was traveling up the river last March, somebody cried out, 'Passenger overboard!' The captain hurried to the office, and asked, 'Has the man overboard paid his fare?' On being answered in the affirmative, he turned to the pilot, and said, indifferently, 'Go ahead; it's all right.'"

IT WAS an Ohio woman who invented the porous plaster. She covered a cloth with glue and wax and clapped it on the old man's back to drive out the rheumatiz.

A SWISS genius has succeeded in making a watch of paper, and this will doubtless stir up some American to bring out a crowbar made of straw.

Summer Excursions.

The Illinois Central railroad presents unusual attractions this season to the health and pleasure seekers.

They have placed on sale at all prominent points round trip tickets to St. Paul via Dubuque, and the famous "Flying Dutchman" train of the Chicago, Milwaukee and St. Paul railway, which skirts the banks of the Mississippi for almost the entire distance, making the trip a most delightful one. Those who have visited St. Paul and surroundings need not be told of its attractions. Others, new to that locality, and desiring information, will please call upon the undersigned for a bill—"Up the Mississippi by the 'Flying Dutchman,'" and address Mr. A. V. H. Carpenter, general passenger agent, C. M. & St. P. Ry., Milwaukee, Wis., for a copy of a pamphlet entitled "Through to St. Paul and Minneapolis."

All information as to rates, tickets, etc., cheerfully furnished.

W. S. NICHOLS,
Agt., Ill. Central.
d&wtf Decatur, Ill.

THERE are no departments in dry goods which deserve more consideration from ladies than Hosiery, Gloves and Corsets, and it will surprise those who would walk five blocks to save 1 cent a yard on calico, when we assure them that many of these articles are retailed from 25 to 40 per cent *higher* than we sell them.

feb13-d&wtf. LINN & SCRUGGS.

WHY don't you try Carter's Little Liver Pills? They are a positive cure for sick headache, and all the ills produced by a disordered liver. Only one pill a dose. Sold by Hubbard & Swearingen. 16

OUR stock of SPRING and SUMMER CLOTHING is complete in all departments, and the largest of its kind in the west. CHEAP CHARLEY.

m11-dawtf

BUSKINS, broad and soft, just the thing for old ladies, at BARBER & BAKER'S. April 15-d&wtf

TRUNKS and valises a specialty at Decatur's one-price clothing and merchant tailoring house, corner of Old Square. jl4-d&wtf.

LOOK OUT FOR GREAT BARGAINS!

Owing to the extraordinary large stocks East in Clothing on account of the dullness in trade in various sections of the United States, we have bought our second stock, now on our counters, at fully 20 per cent. less than any of our competitors, who still own their first purchases. In a great many items we have even made purchases far below the net cost of manufacturing.

B. STINE,

THE "BOSS CLOTHIER,"

IS THEREFORE ENABLED TO

Save You from 20 to 25 per Cent

ON EVERY PURCHASE OF

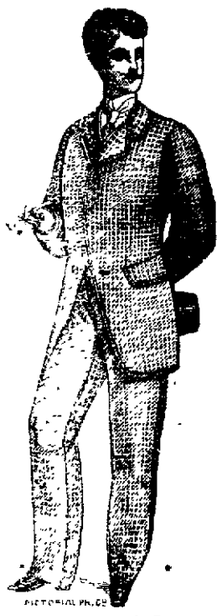

Clothing

Furnishing Goods, Hats, Trunks, &c.

One of the factors, the great Mighty Dollar, *ready cash*, accomplishing the result, in connection with an experience of 18 years standing devoted entirely to this business, and therefore knowing where to buy, how to buy, when to buy, and what to buy.

Our Great $10

All-Wool Cassimere Suits

ARE TAKING LIKE WILDFIRE.

Over 200 of Them Sold Already.

If you wish to see the Cleanest, Neatest, Biggest and Most Fashionable Stock of Clothing, don't fail to see

B. STINE,

THE "BOSS" CLOTHIER.

June 2, 1882—d&w

IRON ROOFING.

SMITH, HALDEMAN & CHANDLER'S

COMBINED CAP AND ANCHOR IRON ROOFING.

It is WATER-PROOF.
It is FIRE-PROOF.
It is LIGHTNING-PROOF.

It is more durable than tin or slate, and *cheaper* than either. It is suitable for any style of building.

MANUFACTURED AT THE

Corner of Water and Cerro Gordo Streets,

Where orders will be received and promptly executed by

ROBERT McCLELLAND.

April 15-d&w3mos

VIENNA BREAD.

The Genuine Article manufactured every day at

A. O. Brewer's Bakery

25 North Main Street.

I have in my employ a first-class baker, who has had long experience in baking all kinds of Fancy Bread, and I have, at large expense, fitted my oven for baking the justly celebrated Vienna Bread.

Try this Vienna Bread and you will say it is the finest you have ever eaten.

My Wheat and Rye Bread and Boston Brown Bread is still up to its excellent standard.

Cakes for parties and festivals furnished, and a fresh stock always on hand for family use.

Thanking the public for their increased patronage, I assure all my friends that I shall do everything in my power to merit their continued favor

A. O. BREWER.

☞ Breakfast Buns fresh every morning, and Vienna Rolls and Doughnuts fresh every afternoon. feb4-dtf

WILLIAM J. CONDELL,

Agent for the

Connecticut Mutual Life Insurance Co.

OF HARTFORD, CONNECTICUT.

Incorporated 1846. Purely Mutual.

JACOB L. GREEN, President. JOHN W. TYLER, Secretary.

Assets, $50,258,784.85.

Will receive all applications, furnish all necessary information, and attend to all business connected with the Company in this county.

☞ Office and residence, No. 34 North Church street, Decatur, Ill., or address Lock Box 235. apr2d3mo

W. H. GRINDOL.

Dealer in all kinds of

AMERICAN AND ITALIAN MARBLE

finished up by the very best of skilled work men, in the latest and best style, which will be sold at very low prices. Call and examine his stock, designs and prices before purchasing elsewhere. He will not be undersold.

Shop in the old Masonic building, northwest corner City Park, Decatur, Ill. jan.14—dy

Executor's Notice.

Estate of WILLIAM W. KERR, Deceased.

Public notice is hereby given to all persons having claims and demands against the estate of William W. Kerr, dec'ed, to present the same for adjudication and settlement at a regular term of the County Court of Macon county, to be holden at the Court House, in the city of Decatur, on the third Monday of August, A. D. 1882, being the first day of said term.

Decatur, Ill., May 29th, A. D. 1882.

J. H. LEWIS,
J. D. TEMPLETON,
May 30—d3w Executors.

FINE furnishing goods, as well as hats and caps, are specialties at Fleury, the French Cutter's, corner of Old Square. jl4-d&wtf.

THE GRAND

WHITE MOUNTAINS EXCURSIONS

Will leave

DETROIT, PORT HURON and TORONTO,

Wednesday, July 5th, and Thursdays, July 20 and 27,

In a Special Train of

Pullman Palace Sleeping Cars.

Parties via Chicago, will have choice of route, take or all rail, via Toronto. The Round Trip Ticket from Detroit, Port Huron or Toronto, to Portland, Maine, will be $20.00. Special rates from Chicago, Jacksonville, Springfield and Decatur, Ill. Tickets can be secured and sleeping car accommodations arranged in Springfield. Tickets good for the round trip, via Port Huron, Toronto (supper) to Kingston, (breakfast,) where cars will be exchanged for

SPECIAL STEAMER TO MONTREAL

[The whole train will go to Montreal, and any who prefer can remain in their sleeping cars.] For the party, the day will be spent on the river, passing the

THOUSAND ISLANDS,
And
SHOOTING THE FAMOUS RAPIDS,

arriving the same evening in Montreal (supper,) there resume the "Pullmans" for

THE WHITE MOUNTAINS,

(breakfast,) stopping for a rest and sightseeing, or going direct to

PORTLAND.

On the return trip the ticket is good to visit

QUEBEC, NIAGARA FALLS, BUFFALO

A delightful Lake Ride from Toronto to Lewiston, thence by rail to Niagara Falls and Buffalo, when the ticket will take you

DIRECT HOME,

not obligating a return to Toronto.

The ticket gives the same accommodations as any first-class limited ticket. There will be an experienced manager with each party. Mr. Ayer will accompany the party, leaving Springfield July 19th through to Portland.—A sleeping car (probably) from Springfield to the Mountains without change. Make a note that we will have the "right moon" to enjoy the evenings on the lakes, at the Mountains, at the seashore, or with our friends "Down East."

All inquiries accompanied with stamp will be cheerfully answered.

E. H. AYER, Excursionist,
SPRINGFIELD, ILL.

Office, First Floor, No. 221 South Sixth St

For full information call on
MONTGOMERY & SHULL.

April 27-dtf

MRS. M. L. CAIN

Will form her Summer Class in Elocution and Dramatic Reading this week. As she can receive only a limited number of pupils it would be well to make application at once. Children's class will meet on Tuesday of next week at Mrs. Cain's rooms, northwest corner Old Square, second floor.

TERMS.—Private lessons, per term of 20 lessons, $12.50; Class, $5.00; Children's daily drill, $2.00 per month. June6dlm

$66 a week in your own town Terms and $5 outfit free. Address H. HALLETT & Co., Portland, Maine. Feb8-d&wly

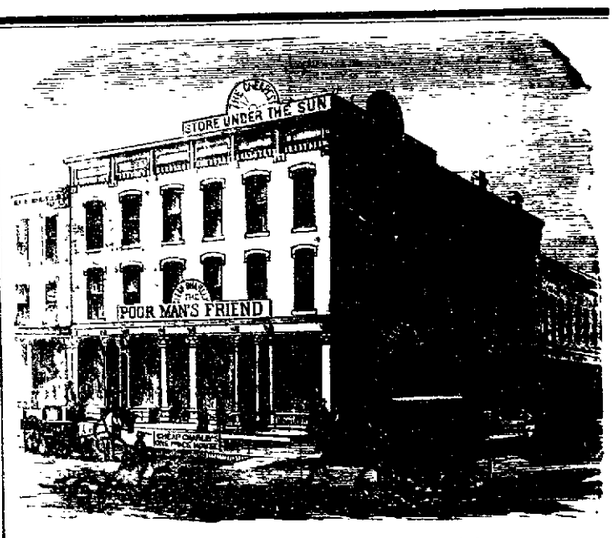

When in Our Store

You need not look OUT (when elsewhere please look OUT) for Great Bargains; we have such constantly on our counters. All you need to do is to look IN, and be convinced THAT OUR STOCK NEVER GROWS OLD—IT CHANGES CONTINUALLY. We do not buy like some competitors once in a season, and then try all kinds of bogus advertisements and dodges to TRY TO GET RID OF SUCH GOODS WHICH WE WOULD NOT RECOMMEND. OH, NO. WE RECEIVE WEEKLY—MAY SAY NEARLY DAILY—FRESH GOODS FROM OUR FACTORY IN CHICAGO, and such Bargains as can be picked up by our partner, who is with cash in the market every day to get the Cream of all chances which are offered. WE KNOW WE SELL THE MOST CLOTHING IN CENTRAL ILLINOIS; but we know also, that it is not us personally who causes this, but it is the quality, the price and fit of all the Clothing we have sold, and which has given better satisfaction than that bought elsewhere, which has made friends for us, who are aware that any Suit offered at any price, large or small, can be gotten of us in better quality and style for less money. Our cheap All-Wool Suits take not only the Cake, but baker shop, girl, cake and all.

CHEAP CHARLEY.

KAUFMAN & BACHRACH, Manufacturers of Clothing

Not wealth, nor birth nor rank nor state,
But GET RIGHT UP AND GIT that makes a man great.

KAUFMANN & BACHRACH

Manufacturers of

MEN'S AND BOYS'

Clothing!

Dealers in

Goods for Men's Wear

Cor. East Main & Water Sts

DECATUR.

Factory—Chicago, Illinois

J. J. PEDDECORD. L. BURROWS. WM. M. HOY

BANKING HOUSE

—OF—

PEDDECORD, BURROWS & CO.

—WE HAVE—

MONEY TO LOAN

IN VARIOUS SUMS ON THE

Most Favorable Terms,

Secured by Mortgage on Real Estate.

We keep a supply of

GOVERNMENT BONDS!

on hand at all times, which we will sell at the

LOWEST MARKET RATES.

☞ A general Banking Business transacted at the interest paid on deposits.

ST. LOUIS & ST. PAUL PACKET COMPANY

U. S. MAIL LINE.

Fine Side-wheel Passenger Packets

Between St. Louis, Hannibal, Quincy, Keokuk, Burlington, Rock Island, Davenport, Clinton, Dubuque, La Crosse, St. Paul and Minneapolis.

TIME TABLE QUINCY & KEOKUK PACKETS.

Lv. St Louis,	4 00 pm	Lv. Keokuk,	2 00 pm
" Clarksville,	12 30 am	" Quincy,	5 30 pm
" Louisiana,	1 30 am	" Hannibal,	7 00 pm
" Hannibal,	5 00 am	" Louisiana,	10 00 pm
" Quincy,	7 00 am	" Clarksville,	11 00 pm
Ar. Keokuk,	11 00 am	Ar. St Louis,	7 00 am

TIME TABLE ST. LOUIS & ST. PAUL PACKETS.

Lv. St. Louis Tuesday, Thursday and Saturday, 4 p. m.
" Hannibal Wednesday, Friday and Sunday, 6 a. m
" Quincy Wednesday, Friday and Sunday, 8 a. m.
" Keokuk Wednesday, Friday and Sunday noon.
" Burlington Wednesday, Friday and Sunday, 10 p. m.
" Davenport Thursday, Saturday and Monday noon.
" Dubuque Friday, Sunday and Tuesday, 8 a. m.
" La Crosse Saturday, Monday and Wednesday, 7 a. m.
Ar St. Paul Sunday, Tuesday and Thursday, 8 a. m.

The direct route to Manitoba, Dakota, Montana, Red River Valley, and all points on the Northern Pacific, and St. Paul, Minneapolis & Manitoba Railways. Excursion tickets to Duluth, Lake Minnetonka, Thunder Bay, Marquette, Sault, St. Marie, North Shore Lake Superior, and all points on Great Northern Lakes, returning via River, Lakes or Rail.

☞ Send for Illustrated Guide Book "Upper Mississippi River, containing Scenery views, descriptive matter, ROUTES, RATES, and general information to all points in the Northwest SENT FREE. Address,

ST. LOUIS & ST. PAUL PACKET CO.,
May 29 to Sept. 1-d ST. LOUIS, MO.

FARMS FOR SALE!

E. O. SMITH

Is desirous of selling a

PORTION of HIS FARMING LAND

situated in Macon county, near Dalton and Hervey City. For particulars inquire of

GEO. W. BRIGHT,

DECATUR NATIONAL BANK,

or O. L. KENDAL, Dalton City, who will show parties the land.

May 13, 1882—d&wtf

$5 to $20 per day at home. Samples worth $5 free. Address STINSON & Co., Portland, Maine. feb3d&w

SPEER'S

PORT GRAPE WINE!

Used in the principal Churches for Communion purposes.

EXCELLENT FOR LADIES AND WEAKLY PERSONS AND THE AGED.

EXCELLENT FOR FEMALES AND WEAKLY PERSONS.

SPEER'S PORT GRAPE WINE,

FOUR YEARS OLD.

THIS CELEBRATED NATIVE WINE is made from the juice of the Oporto Grape, raised in this country. Its invaluable

Tonic and Strengthening Properties

are unsurpassed by any other Native Wine. Being the pure juice of the Grape, produced under Mr. Speer's own personal supervision, its purity and genuineness are guaranteed.—The youngest child may partake of its generous qualities, and the weakest invalid use it to advantage. It is particularly beneficial to the aged and debilitated, and suited to the various ailments that affect the weaker sex. It is an every respect a WINE TO BE RELIED ON.

SPEER'S

P. J. SHERRY.

The P. J. SHERRY is a wine of Superior Character, and partakes of the rich qualities of the grape from which it is made. For Purity, Richness, Flavor and Medicinal Properties, it will be found unexcelled.

SPEER'S

P. J. BRANDY

This BRANDY stands unrivalled in the Country, being far superior for medicinal purposes

IT IS A PURE distillation from the grape, and contains valuable medicinal properties.

It has a delicate flavor, similar to that of the grapes, from which it is distilled, and is in great favor among first-class families.

See that the signature of ALFRED SPEER Passaic, N. J., is over the cork of each bottle

Sold by W. C. Armstorng,

And by Druggists Everywhere.

Aug. 31 1881—dly

ASK YOUR GROCER FOR MUZZY'S STARCH

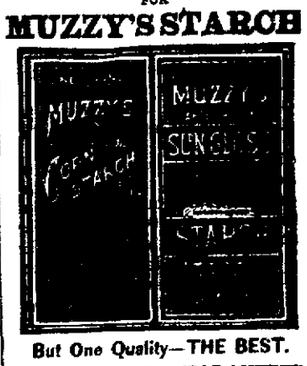

But One Quality—THE BEST.

SATISFACTION GUARANTEED OR MONEY REFUNDED.

March 20-deow&wdm

The Daily Republican.

THURSDAY EVENING, JUNE 22, 1882.

B. K. HAMSHER. J. R. MOSSER.

HAMSHER & MOSSER, Propri't'rs.

DECATUR, ILLINOIS.

Entered at the Post Office at Decatur, Illinois, as second class mail matter.

REPUBLICAN COUNTY CONVENTION.

The Republican voters of the several townships and election districts of Macon county are requested to send delegates to a county convention, to be held at the court house in Decatur, on Saturday, June 24th, at 1 o'clock p. m., for the following purposes: The selection of nine delegates to represent the county in the state convention to be held at Springfield on the 28th of June; the selection of nine delegates to represent the county in the congressional convention to be held at Decatur on the 27th of June; the selection of delegates to the senatorial and representative convention hereafter to be called; the re-organization of the county central convention, and the transaction of such other business as may properly come before the committee. The basis of representation in the county convention will be one delegate for every 50 votes cast for Garfield and Arthur in 1880, and one delegate for every fraction of 25 votes. Upon this basis the several townships and election districts will be entitled to delegates as follows:

Decatur 1st Dist	9
Decatur 2d Dist	7
Decatur 3d Dist	6
Decatur 4th Dist	4
Austin	1
Blue Mound	3
Friends Creek	4
Hickory	2
Harristown	3
Illini	3
Long Creek	3
Macon	4
Maroa	5
Milam	2
Mt. Zion	3
Niantic	2
Oakley	2
Pleasant View	3
Wheatland	2
Whitmore	3
	69

By order of the Committee.
JAMES C. LAKE, Chairman.

CONGRESSIONAL CONVENTION.

The Republican Congressional convention of the Fourteenth district will be held in Decatur on

Tuesday, June 27th, 1882, at 12 o'clock M.

The counties are entitled to delegates as follows:

DeWitt county	5
Logan county	7
Macon county	9
McLean county	18
Piatt county	5
Total	44

By order of the District Central Committee.
R. A. LEMON, DeWitt,
J. V. BEEKMAN, Logan,
JASON ROGERS, Macon,
T. C. KERRICK, McLean,
W. H. FLUNK, Piatt.

ATTEND the primaries to-night.

AT the Coles county Republican convention, a few days ago, a resolution was adopted favoring the election of Hon. Richard J. Oglesby to the United States Senate.

THE Utica *Observer* has ascertained, so far as a canvass of the opinion of twenty-five interior counties can show it, that the Democrats of New York favor the nomination of Tilden for governor, with Congressman Flower as their second choice. In response to further inquiries, it appears that the bucolic Democrats are down on John Kelly, and think the prospects are good for electing their state ticket. The faith of the average country Democrat in "Uncle Sammy" amounts to a superstition. They think that what his cunning and his cash can't accomplish isn't worth undertaking. An election would disillusionize them.

AN old resident of Grinnell, Iowa, described the approach of Saturday night's cyclone as follows:

"The clock in my house, which is situated at the western end of the place, stopped at 8:30 o'clock. The sky was red and ugly looking in the southwest. There was not much wind at that time. I could see off in the direction named, and apparently about three-quarters of a mile, two water spouts. One was a large spout to north slightly, and the other was smaller to the south of it. They were traveling about one hundred feet apart and must have come together at the corner of West and Sixth streets. There was a heavy noise like that of distant artillery for a few minutes, the like of which was never heard here. All at once the cyclone struck, and the water came in columns, accompanied by the most terrific wind. It continued about three minutes, possibly four, and all was over. In the street there was a foot of water."

THE Bloomington *Pantagraph* expatiated one day last week in a third of column article on "bossism," winding up by making some drives at Republicans in neighboring counties who are fortunate enough to hold some offices which are "wanted bad" in McLean. If these "bosses," Merriam, of Tazewell, collector, and Wheeler, of Mason, marshal, can be unhorsed, and their fat offices given to some hungry fellows in McLean, who would scorn the idea of being "bosses," everything will be serene. Of course they have no bosses in McLean. They are all such a nice, modest set of politicians, who are continually making such huge sacrifices for the benefit of the party, that "bossism" couldn't possibly flourish there.—*Piatt Co. Herald.*

THERE is a young man in Cincinnati whom fate is reserving for some very important performance later in life. He had the small-pox and was thought to have died. Just as he was being prepared for burial his foot twitched. He was taken back to the ward. Recovering from the pest, he was immediately seized by erysipelas. On getting well of that he was promptly taken with typhoid fever, from which he is now slowly convalescing. Whether this youth is to be hanged or sent to Congress is the interesting doubt he can debate with himself hereafter.

MRS. GARFIELD has $300,000 in government bonds, the result of the subscription; her husband's life was insured for $50,000, which she promptly received; was also paid the salary of the President for the unoccupied first year, amounting to about $20,000; add to it about $30,000; the total value of Garfield's estate makes $400,000; income $16,000, besides pension of $5,000 a year; total income, 21,000.

Illinois Political Notes.

The Iroquois county Republican convention instructed its delegation to the state convention to vote as a unit for General J. C. Smith and Prof. James P. Slade.

In the Sangamon District Hon. John A. Chestnut is proposed as the Republican nominee for state senator, and David T. Littler, Esq., a leading lawyer of Springfield, announces himself as a candidate for the Republican nomination for representative in the legislature.

The Champaign county Republican convention, in session at Urbana, on Tuesday, nominated J. C. Ware, of Mahomet, for sheriff. The other nominations are E. A. Lewis, for county treasurer; J. S. McCullagh, for Clerk; J. W. Langley, for judge; George Shawhan, for superintendent of schools, and J. Buch, for corner, all present incumbents. The delegates to state convention uninstructed.

The Republicans of Bureau county held their convention in Princeton on Tuesday. Resolutions indorsing the nomination of General Huddleston, for congress; L. D. Whiting for state senator, and Charles Baldwin for state representative, were adopted. Mr. S. G. Paddock was also nominated for county clerk, Judge Trimble for county judge, E. A. Washburn for treasurer, J. H. Robinson for sheriff, Miss Emma White for county superintendent of schools, and Dr. H. N. Keener for coroner. Strong anti-monopoly resolutions were adopted. The delegates to the state convention are as follows: E. W. Fassett, W. McManus, George S. Skinner, W. Pool, F. E. Van Liew, Robert Gould, William Harsh and Z. S. Hills. They will be for General Smith for state treasurer, and are divided on school superintendent.

The Cook county Republican convention is called to meet in Hershey hall, Chicago, Monday, June 26, two days before the meeting of the state convention.

Wheat Corners.

Peoria Journal.

Three or four men now own all the spring wheat in the market, and are busy in Chicago buying all that comes, immediately on its arrival. There is no doubt that these rings are detrimental to the best interests of the country. While the profit seems to come from the speculators, on the other side it really comes from the people who are forced to pay the advance put upon the breadstuff by the action of the men who engineer the corner. We mention the fact simply to call attention to the futility of legislation attempting to check an evil when the evil is backed by public sentiment. There is now on our statute books a stringent law against corners. When the law was passed, it was stated that corners were a thing of the past. No one would now be so foolish as to try to run one. But they have been rather more successful since the law was passed than they were before. The human animal is a singular creature. One of his characteristics is a morbid love of gambling. Every nation, savage and civilized, loves to stake its possessions on games of chance. The lone Indian will barter his last blanket on odd and even, the Chinese will hazard everything, even to their liberty, on a cricket fight, while the more civilized white man will commit crimes deserving the penitentiary in order to put up money on margins. Every advance made in science only affords him new facilities for his vice. The improved methods of telegraphy, for instance, only afforded the unhappy dweller in the rural districts a chance to dabble in the stock and grain market, and communicate all the more promptly with his commission man. Legislation has been futile to battle with the evil.

ONE would infer from reading some of the leading Democratic dailies that the Democratic party in congress is the watch-dog of the treasury—baying every time a move was made to empty its vaults. The *Missouri Republican* sighs and says the only hope for the country is to "turn congress over to the Democracy again at the coming November elections." A newspaper making such a suggestion presumes that the American people have poor memories and are incapable of reading current history. To prate about the devotion of the Democracy to civil-service reform as the *Republican* does, is an absurdity if it is not intended as a huge joke. From the days of Andrew Jackson to the present hour, no principle or practice has been so universal in the party as that, "To the victor belongs the spoils." Senator Pendleton, the pretended leader in civil service, never in his public life voted for or recommended any other than a Democrat for the most menial position. If the party were in power to-day there is no reason to believe that either he or his party would favor any civil service which would not oust Republicans and put Democrats in their places.—*Inter-Ocean.*

Another St. Louis Project.

Indianapolis Times.

The scheme to build another bridge across the Mississippi river at St. Louis has been revived by the visit of President Roberts, of the Pennsylvania railroad, to that city. The proposition has been often talked of, but never assumed a definite shape. It is said while in St. Louis President Roberts was in close consultation with officials of other railroads, and that the bridge project was freely discussed. The scheme embraces the Pennsylvania company, the Baltimore & Ohio, the Chicago & Alton and the Indianapolis & St. Louis, and the project is to build a bridge a little to the north of the city at a point known as the Chain of rocks, where a good foundation for piers can be obtained at a very moderate expense.

"He was the most perfect gentleman I ever saw," said a Kentuckian of Henry Clay. "When you went to see him he handed you the whisky bottle and then turned his back."

The Catfish Aristocrat.

John J. Ingalls, Senator from Kansas, writes an article on "Catfish Aristocracy" for the Kansas *Magazine*. Here is a descriptive passage in which the author limns the peculiar specimen of a portion of his constituency, a native aristocracy of whose origin, haunts and habits he informs the world: Gathered around a rusty stove choked with soggy driftwood, he drinks sod-corn from a tin cup, plays old sledge upon the head of an empty keg, and reels home at night-fall, yelling through the timber, to his squalid cabin. A score of lean, hungry curs pour, in a canine cataract, over the worm fence by the horse block, as their master approaches, baying deep-mouthed welcome, filling the chambers of the forest with hoarse reverberations, mingled with an explosion of oaths and frantic imprecations. Snoring the night away in drunken slumber, under a heap of gray blankets, he crawls into his muddy jeans at sun-up, takes a gurgling drink from a flat, black bottle, stoppered with a cob, goes to the log pile by the front door, and with a dull ax slabs off an armful of green cotton-wood to make a fire for breakfast, which consists of the inevitable "meat and bread," and decoction of coffee burned to a charcoal and drank without milk and sugar. Another pull at the bottle, a few grains of quinine if it is ager day, a chaw of navy, and the repast is finished. The sweet delights of home have been enjoyed, and the spiritual creature goes forth invigorated for the struggle of life, to repeat the exploits of every yesterday of his existence. * * * An animal, bird, long-haired, unaccustomed to the use of soap, without conscience or right reason, gregarious upon the bottom lands, where they swarm with unimaginable fecundity. In times of peace they unanimously vote the democratic ticket. During the war they became guerrillas and bushwhackers under Price, Anderson and Quantrell; assassins, thugs, poisoners of wells, murderers of captive women and children, sackers of defenseless towns, house burners, horse thieves, perpetrators of atrocities that would make blood of Sepoys run cold.

ABOUT six years ago Benjamin Halleck, a clerk in the United States treasury, stole $47,000, confessed the crime, and was granted immunity if he would testify against Ottman, a saloon-keeper, who was his accomplice, and tempted him to commit the crime. Ottman was arrestd with his half of the money in his possession, but Halleck's testimony was so weak that the jury disagreed at the first trial, and acquitted him upon a second. Ottman has now made his appearance in Washington and demands the money which was captured with him, and has since been in the possession of the police authorities. He has made this demand several times before, but has not succeeded in persuading the government to comply with it. Now it is stated that he will consent to a compromise, and the very remarkable announcement is made that the government will retain $12,500, and deliver the balance, which amounts to about $7,500, to him. This is a very questionable way of closing up what has been one of the most disgraceful failures in the annals of criminal jurisprudence, but the question naturally arises, where and how the authority can be secured to make such a compromise as this. If Ottman was not involved in the robbery, all the money belongs to him. If he was, it all belongs to the government. If he is an innocent man he should be allowed the full amount; if he is a guilty man, who has a right to condone the crime?

Didn't Want to go to Heaven.

Detroit Free Press.

We have an old citizen in this place, writes a correspondent at Industry, Ill., who is very hard of hearing. He has been talking for some time of visiting Germany in the fall. I sat beside him at meeting the other night. After the sermon was over the minister took a turn around the church, shaking hands and talking. Presently he came to the old citizen and, taking his hand, he commenced: "My dear old friend, are you thinking of going to heaven?"

"Yah," said the German, "ven I gits my greenpacks changed mit gold."

"You don't understand me," remarked the other. "I mean don't you want to go to heaven?"

"Vell, I tinks not; I was at New Haven once, and it is a pad place. I believe I goes to Germany in the fall!"

Will Celebrate Guiteau's Execution Day.

Gillman Star.

Henry Lenz intends to have a grand time on his farm, northeast of town on the 30th inst. A large crowd will be present and assist in hanging Guiteau by the neck until he is dead, when the body will be burned, after which he says the Gillman band will regale them with some lively music. He says they intend to have a glorious old time out there.

MR. C. M. EAMES, the editor of the Jacksonville (Ill.) *Daily Journal*—one of the best papers in Central Illinois—is proposed for a member of the Legislature. Mr. Eames is a conscientious and cultivated gentleman, and would be a good man in the House.

Special Notice.

OFFICE DECATUR TANK LINE CO.,
DECATUR, ILL., June 19, 1882.

On and after June 20, 1882, and until further notice, the business of the Decatur Tank Line Co. will be under the management of Mr. H. C. Crosthwait. Having been connected with the Tank Line Co. for the past six years Mr. Crosthwait is thoroughly familiar with the wants of its patrons. Thanking our patrons for favors bestowed upon us in the past, and feeling confident that the prompt and careful attention they will receive at his hands will merit a continuance of the same, we remain Yours Truly,

DECATUR TANK LINE CO.
S. T. BERRY, Manager.

June 20—d3w1

NEWS BY TELEGRAPH.

PENNSYLVANIA.

The Reassembling of the State Convention and Its Work.

Mrs. Scoville again on Deck.

WASHINGTON, June 21.—Congressman Kelley is much disappointed over the result of the Republican caucus last night. He thinks the determination to cut out so much of his bill reducing the internal revenue a bad move. He says the income of the Government is dangerously large, and thinks that a large proportion of the internal revenue should be abolished. The bill, as agreed to by the caucus, however, is all that could be got through the Senate.

Much interest is felt in the condition of State Senator Hale, of Virginia. If he dies, a Readjuster will doubtless succeed him, and thus render it possible to redistrict the State, and insure a nearly solid Administration delegation to Congress from Virginia. The latest reports show that his condition is very low.

Lawyer Reed says petitions are being prepared by experts in all parts of the country, asking delay in the Guiteau case, and an examination by a commission of insanity experts. One was presented to the President, from Boston, signed by a dozen officials of the Insane Asylum.

Government officials find great difficulty in enforcing the Chinese bill. The passport system is difficult to apply to the Chinese, as all look alike, and it is impossible to specifically describe them except as to height.

Census statistics just published show that there are 4,000,000 persons in the United States over 21 years of age who are unable to write. The number is equally divided between white and colored.

The work of the conference committee on the Army bill, last night, insures the final passage of the bill with the clause requiring the retirement of officers at the age of 64, and giving permission to retire after forty years' service.

Congressman Kelley has at last succeeded in getting his bill, reducing the internal revenue, before the House. The Democrats are offering a flood of amendments, and the indications are that the opposition will be very bitter, and probably the bill will be defeated.

HARRISBURG, Pa., June 21.—One hundred and eighty delegates have arrived. A caucus to determine action will be held this morning.

The Republican caucus was called to order in the state library room, at noon, by Alexander P. Brown, of Philadelphia, and Judge Fetterman, of Alleghany county, was made president.

Judge Jessop offered the following resolution:

Resolved, That the state executive committee, when organized, be requested to issue a call for a new convention under new rules to complete the state ticket, with full power to take such action on the ticket already nominated as shall be for the best interests of the Republican party of the state.

He believed that unless something was done towards patching up the grievances of the Independents, the Democrats would carry the state, both on the legislative as well as on the state ticket. He said the charge that nominations in this convention were dictated by one man would have to be met. He denied it also, but yet the Independents made the charge, and it was believed in many places. He was in favor of a new convention out and out. It was no sign of weakness on the part of this convention to endeavor to heal the breaches in the party.

Mr. Huey, of Philadelphia, spoke in a similar strain.

Mr. Carnahan, of Allegheny, opposed the attempt to placate the Independents.

Congressman Fisher favored the completing of the present ticket, which, he believed, would sweep the state.

After further interchange of views, General McCleary offered the following as a substitute for the resolution:

Resolved, That this convention proceed to complete its ticket by the nomination of a congressman-at-large, and that we recommend the Republican state committee to adopt all honorable means to harmonize the Republican party so as to secure success in November.

It was carried with only a few dissenting votes.

A resolution empowering the state committee to fill any vacancy occurring upon the ticket, was adopted.

On the first ballot Marriot Brosius, of Lancaster, was nominated for congressman-at-large. The vote was as follows: Brosius, 161; Lilly, 25; Todd, 17; Jacobs, 29.

GALVESTON, TEX., June 21.—The *News'* Houston special says: "Early this morning, at the Emancipation Grounds, Charles F. Witham was fired upon by a negro and instantly killed. As Deputy Marshal Glass was lifting the body of the dead man, he was fired upon, a bullet entering his right shoulder and coming out of the side of his neck. A colored boy was killed by a strange boy, and a negro named Spencer was also shot in the back of the neck by a stray shot. John Glass, a brother deputy went to his assistance, but was ejected disarmed. A notorious nego politician named Ed. Jamison, was arrested as one of the murderers of Witham, and Frank Buford, one of the party, for the shooting of Deputy Glass.

NASHVILLE, TENN., June 21.—The State Democratic Convention met at 9 a. m. and took a recess until 11 a. m., to await the report of the committee on resolutions.

The convention, at 11 a. m., adjourned until 2 p. m., to receive the report of the committee on platform.

WASHINGTON, D. C., June 21.—The nomination of Marlott Brosius by the Pennsylvania Stalwarts to-day is regarded by certain politicians here as a sort of concession to the Independents. Brosius himself is an Independent. Don Cameron said this evening that he is very well satisfied with the nomination. He said that the nominee is a first-class man, and will make a strong candidate. Another Pennsylvanian, a member of the house, who leans toward the Stalwarts, but is a little out of patience with Cameron, says that Brosius is a strong man. The fact, however, that he is an independent will make little difference, so far as securing Independent votes is concerned; so bitter is the feeling against Cameron, that he does not believe Brosius will draw 500 votes from the Independents. In his opinion the only thing that could have saved the congressman at large on the Stalwart ticket was the retention on it of the name of Tom Marshall, who left the ticket because he did not like Cameron and wanted to be in a position to do him all the harm he could. He would undoubtedly have been a great help to the ticket if he had remained on it. The Independents concede that Brosius is a good man, but insist that his nomination will not injure their ticket. McPherson, Clerk of the House, a bolter from Cameronism, said to-night that the nomination of Brosius was a good one. He speaks in the highest commendation of the man, but does not express any faith in the success of the nomination.

CLEVELAND, O., June 21.—Mrs. Francis M. Scoville, Guiteau's sister, and her little daughter arrived here to-day. She says she came here for rest and to visit relatives, but will make an effort to see Mrs. Garfield to tell about the peculiar circumstances of her brother's birth, as only a woman can tell another; to rehearse the story of his unfortunate career, and if after hearing her Mrs. Garfield can bring herself to intercede for Guiteau's reprieve until October, she will have accomplished her mission. Mrs. Garfield is not in the city. Mrs. Scoville came quietly, spent part of the time seeking for means of access to Mrs. Garfield without success, and at evening registered privately at the Kennard house under the name of Mrs. Smith, in order that her presence in town should not be known. She said to an associated press correspondent to-night that she does not desire her brother to be set at liberty, but to be reprieved until an inquest of lunacy can be held in October, and after he is declared insane that he be confined in some asylum for life. She will make another attempt to-morrow to find Mrs. Garfield, and will then go to Washington, to be there June 30.

Attention, Farmers!

The Farmers of Macon county and vicinity are invited to be present at the trial of Twine Binders to be held at Decatur, Ill., June 27, 1882.

D. M. OSBORNE & Co.,
By E. L. DEANE, Gen'l Agent.
Decatur, Ill., June 22, 1882.

$1.25 to Peoria and Return.

There will be a cheap excursion from Decatur to Peoria on Sunday, June 25th, over the Peoria, Decatur & Evansville Railway. Fare for the round trip, $1.25 The train will leave Decatur at 8:32 a. m., and returning, will leave Peoria at 6 p. m.

June 21—dtd B. B. ANDERSON, Gen'l Pass. Agent.

Cheap Fares to Indianapolis.

Acting general ticket agent of the I., B. & W. writes the Decatur agent that the road will sell excursion tickets over the old I., D. & S. line (now the St. Louis Division of the I., B. & W.) at the rate of two (2) cents per mile each way, to and from all stations, on July 3rd and 4th, good returning to and including July 5th.

For the military and Knight Templar Encampment, to be held at Indianapolis July 1st to 6th, inclusive, we shall sell excursion tickets from all stations at the rate of two (2) cents per mile each way on July 1st, 2d, 3rd, 4th, 5th and 6th, good returning to and including July 7th.

Preparations are complete for making this Encampment the grandest affair ever held in the West.

A full attendance of all companies of the Indiana State militia and Knight Templars is secured, and many independent military and battery companies from all portions of the country will participate.

June 19—d4d

Are You a Going

to the Iowa state camp meeting to be held at Clear Lake, Iowa, from July 11th, to 18th inclusive; if so take the excursion train of the Illinois Central railroad July 10th, 3:40 p. m., arriving at Clear Lake at 4 p. m., July 11th. Tickets $10. Good to return 60 days from date of sale. Excursion tickets sold by the Chicago, Milwauke & St. Paul Railroad Co., at Clear Lake for all prominent points in Iowa and Dakota Territory. For further information, enquire of W. S. Nichols, ticket agent, Decatur.

J. F. MERRY, excursion agent, Manchester, Iowa.

SEE the new goods and low prices at the big store of L. L. FERRISS & Co.
May 20-dtf

ANOTHER line of fine railroad suits and spring bottom pants just received at Decatur's one-price clothing and merchant tailoring house, corner of Old Square.
j14-d&wtf.

OPERA HOUSE

FRIDAY EVE., JUNE 23.

Its Twelfth Year.

3078 PERFORMANCES. 3078

The Eminent Actor,

FRANK MAYO,

Supported by a Company of

UNUSUAL MERIT,

In his delightful creation of Murdoch's charming backwoods idyl,

Davy Crockett

(*A Symphony in Leaves and Mosses.*)

now in the 12th year of popularity and unprecedented success. Presented here with new and picturesque scenery, all carried by the management.

Prices are as follows: Reserved seats, $1.00; admission, 75 and 50 cts. Reserved seats now on sale at Curtis & Co.'s jewelry store.

The advisability of securing seats early is respectfully suggested.

THE SPRING SUIT QUESTION.

Let us continue this subject while it is new upon your mind. Nearly every suit on hand now has come within a few weeks "Direct from our Chicago factory." New styles and shapes for men, boys and children, that will prove a genuine and agreeable surprise in many ways—fit, fabric, and particularly the price.

CHEAP CHARLEY,
The Renowned One Price Clothier.
24-d&wtf

Bear in mind ladies, that whenever you send away for BLACK SILKS, *you will pay from $8 to $10 a pattern* MORE *than you can buy it of*
Feb. 11-d&wtf LINN & SCRUGGS.

How They Were Removed.

NORTH TOPEKA, Kansas, May 12, 1881.

H. H. WARNER & Co.: Sirs—Sharp pains in the region of the kidneys, frequent desire to urinate and scalding sensations were easily removed by your Safe Kidney and Liver Cure.

20—d&w1w HENRY SANDERS.

WANTED, LOST, FOUND, &c.

[Notices in this column, of five lines or less, will be inserted one week for 25 cents, payable in advance. No trade advertisements inserted in this column.]

FOR SALE, CHEAP—Two second-hand Portable Engines, (one Gaar, Scott & Co., and one Monitor.) Will be sold cheap if called for soon at J. H. Vennigerholz' coal office, east of Furniture Factory. 22—d1w

MEN WANTED—At the Cantrall Drain Tile Works, ten miles north of Springfield, Ill. Steady employment and good wages. Address or call at once on the Cantrall Drain Tile Co., Cantrall, Sangamon county, Ill. [jun15dtf

LOST—In a store in Decatur, a pocket book, containing about $30 in cash, and two certificates of deposit on Millikin & Co.'s bank. The finder will please leave the book and contents at Peter Ullrich's grocery store, and receive a liberal reward. June16-d1w*

FOR SALE—At a bargain—Corner lot and house, 4 rooms, five minutes walk from square, well, cistern and stable. Price, $750 cash; $800 on payments.
June16-d2w JOHN A. BROWN.

FURNISHED room for rent, at No. 27 South Franklin street. 15-d6*

OF INTEREST TO EVERYBODY—The neatest and most reliable upholsterer and furniture repairer in the city can always be found at Bachman Bros.' Furniture House. Leave your orders. G. P. HART.
June 14—dtf

FOR BARGAINS in Arkansas lands apply to B. McGorray. For land at 25 cents per acre apply to B. McGorray. Office over Abel & Locke's carpet house, Decatur, Ill. j12-d2w*

WANTED—A few more day boarders, at No. 12 Prairie St. Two blocks west of Postoffice. Terms very reasonable. j12-d2w*

WANTED—A girl to do light housework, over Dr. Hoskins' dental office.
June5-dtf. MRS. T. S. HOSKINS.

SCROLL SAWING and Turning done to order at Will C. Andress' factory, corner of Franklin and Cerro Gordo streets.
May 21dtf

SAND—I have the best building and plastering sand in the city. All orders left at Joseph Miehl's, Mills & Harry's, or at the brewery, will be promptly attended to. Sand bank on South Broadway.
March 30—d&wtf EDWARD FRANCIS.

J. M. LOWRY, Justice of the Peace and Collecting Agent, writes and certifies the acknowledgment of deeds, mortgages, leases, releases, and other instruments neatly and correctly. Office, Powers' Block, room No. 2, Decatur, Illinois. may 18-d1y

REAL ESTATE OFFICE of Kaufman & Randolph, over Decatur National Bank. Parties wanting to buy or sell property will do well to call on the above. 7-d2

SOME very desirable lots on West William street, as nice as can be found in the city, suitable for fine residences.
7-d2 KAUFMAN & RANDOLPH.

WE have property all over the city for sale Also lots from $175 to $2,000 each.
7-d2 KAUFMAN & RANDOLPH.

CHEAP LOTS.—For sale to parties intending to build. Apply to MONTGOMERY & SHUTT, Powers' Block. mar8dtf

NICE high, dry dwelling lots,—six blocks from old square—good shade, excellent drainage, lots 60 by 150, and stable lots across alley in addition 60x70; cheap. Also in same locality lots 50 feet, fronting on good street.
7-d2 KAUFMAN & RANDOLPH.

FOR RENT—Rooms on second floor over "Fleury's," now occupied as "Dress-making Parlors." J. M. CLOKEY.
Feb. 18—dtf

FURNITURE

Selected from the Best Manufactories.
Parlor Suits,
YOU Bed Room Sets
Easy Chairs,
Sewing Chairs,
Patent Rockers,
Mirrors, CAN
Dining Room Outfits,
Bed Lounges,
Spring Beds,
Mattresses,
Pillows,
SAVE All Fresh,
New Goods,
Bought for Cash,
To be sold at a
Very Small Profit.
Rogers' Silverware,
40 Styles Lamps, MONEY
Glassware,
Queensware,
Bird Cages,
AT Cooking Stoves,
Quick Bakers,
Gasoline Stoves,
Kitchen Outfits,
Refrigerators, LIDDLE'S
Cream Freezers,
20 Styles of
Baby Carriages,
Etc., Etc., Etc.

Everything you want for Housekeeping, at Lower Prices than ever.

Goods Carefully Packed and Shipped without Extra Charge.

You are respectfully requested to call and see the Goods on sale in the Four Large Store Rooms in Court House Block.

R LIDDLE.

March 15—d&w

P. PERL,

EMBALMER
AND
FUNERAL DIRECTOR
May 27, '82-dtf.

O YES! O YES!

The undersigned having taken out a city license as Auctioneer, will hold

Monthly Stock Sales

—AT—

CULP'S WAGON YARD

on the FIRST SATURDAY OF EVERY MONTH, or on any other days by special arrangement. Will also attend to the business of an auctioneer in any part of the city or surrounding country. Having had an experience of 25 years in the business, I can confidently guarantee satisfaction.

JAMES W. THORNHILL,
June 19—d&w3mo BOODY, ILLINOIS.

THE A. T. STEWART DODGE!

Is very fine to all who wish to believe it, but as their prices on all *staple* and *desirable* goods are no less than any *live* houses offer them, and as we do not want *undesirable* ones at any price, we are like Mulligan at the free fight, "Consider us out" of the Stewart business, unless they present something more desirable than they have done.

This, however, does not prevent us showing the Handsomest and Cheapest line of

Plain and Fancy Summer Silks

EVER OFFERED IN THE CITY.

We offer a line of 21-inch assorted colors Silk at 85 cents that are a *wonderful bargain*, and our 65 cent Summer Silks are better quality *than you ever saw for near the price*, and our BLACK SILKS, starting at 50 cents per yard, 75c, 90c, $1.00 and upwards, cannot be *surpassed for quality in the world!* Our CASHMERES, NUNS' VEILING and Novelties in DRESS GOODS, at the great reduction made last week, are *lower than any one else show them.*

We have reduced a full line of SUN SHADES and PARASOLS, and offer one of the best lines of domestic and regular STOCKINGS we ever owned, among them a case of Hairline Domestic at 15c, former price 25c.

We offer *all best makes* AMERICAN GINGAMS at 8½ cts., and a very good one at 5c. Our 2-cent PRINTS is what you have been paying 5c for, and we show *the best* Chintz styles made at 5 cents.

Our stock of LACES, LACE COLLARS, LINEN COLLARS and EMBROIDERIES, is *simply immense*, comprising all the new novelties, and at the lowest.

To not enumerate articles, we will state that *we have the goods, new* and *stylish*, and *more coming every day*, and you can *depend on it*, that *no one under any circumstances* shall undersell us on anything.

F. L. HAYS & CO.

May 8—d&wtf

We carry the Largest Assortment of

WATCHES, CLOCKS.

JEWELRY, SILVERWARE,

And NOVELTIES in our line in Decatur. Our stock this spring is very large, and embraces many Styles found nowhere else in this city.

OUR PRICES ARE ALWAYS THE LOWEST

And all Goods sold will be

Guaranteed Just as Represented.

Do not buy anything in our line until you have seen our stock and learned our prices.

W. R. ABBOTT & Co.

DECATUR'S RELIABLE JEWELERS.

Oct. 29, 1881—d&wlmo

I am showing the Largest Variety of

STRAW HATS!

IN DECATUR.

S. T. KEELER.

June 7, 1882—dtf

It is Conceded by Everybody!

That the only place in the city where Iced Water is placed within reach of all, is at JOHN'S IRWIN'S White Front, Postoffice Block. Look inside you will find it equally true that it is the only place in the city where you will find an entire new stock of CLOTHING, Medium Fine and Extra Fine; GENT'S FURNISHING GOODS, Novelties in NECKWEAR and Nobby HATS, at reasonable prices.

Everybody welcome. No trouble to show goods.

June 22-d&wtf

GREAT SACRIFICE SALE

—OF—

HOSIERY

AND

PARASOLS!

The season has far advanced, and having an UNUSUALLY LARGE STOCK of these goods on hand, we have concluded to MAKE THEM MOVE more lively by offering

SPECIAL INDUCEMENTS,

AND AT

GREATLY REDUCED PRICES,

All and everything in the above departments.

Our stock, both for VARIETY AND EXCELLENCE, is unsurpassed in Decatur.

(Big) No. 18 Merchant Street.

CHEAP STORE.

SOL. MORITZ & CO

WE HAVE NOW FINISHED THE REFITTING OF OUR STORE.

—OUR STOCK OF—

WATCHES, CLOCKS, SILVERWARE,

FORKS, SPOONS, KNIVES, CARVING SETS,

JEWELRY of All Kinds,

—AND—

DIAMONDS!

IS LARGER THAN EVER.

The new Show Cases give us a chance to place on display a great many goods heretofore kept in the safe. It makes no difference what you may want in our line, we show three times the quantity you can find in town, and offer you prices lower than can be offered by any smaller dealers.

COME IN AND SEE OUR DISPLAY

AND GET OUR PRICES.

It will *cost you nothing to look*, and if OUR LOW PRICES DON'T SELL YOU THE GOODS WE WILL NOT TEAR YOUR CLOTHES.

NO GOODS SOLD THAT WE CANNOT WARRANT.

— We will keep up —

Our Special Drive on Watches!

That is a department of our business where we can

Save You From 15 to 25 Per Cent.,

And give you your choice between

ROCKFORD, WALTHAM,
ELGIN, HAMPDEN,
SPRINGFIELD, HOWARD,

— As well as the —

Fine Swiss and Imported Goods.

We are not compelled to talk any particular make of Watch, because it is the only kind we carry, for we CARRY THEM ALL.

O. E. CURTIS & CO.

LEADING JEWELERS.

May 9—d&wtf

ABEL & LOCKE

Are receiving Carloads of

SELECT PATTERNS. CARPETS ELEGANT STYLES.

WALL PAPER.

RICH COLORINGS. DURABLE QUALITY.

—AND—

CURTAINS,

Which are being sold at a GREAT BARGAIN.

An Absolute Fact.

You can buy Dress Goods of S. G. Hatch & Bro. cheaper than any other House in this city.

You can buy Table Linens, Towels, Turkey Reds, Napkins, Crashes, &c., cheaper than elsewhere.

You can buy Cottonades, Cheviots, Jeans, Tweeds, &c., cheaper than you ever saw them.

A special offering of Kentucky Jeans at much less than value.

Special prices on Millinery, Ribbons, Laces, Trimmed and Untrimmed Bonnets and Hats. Now is the best time to buy.

Inspection solicited.

S. G. HATCH & BRO.,
May 17—d&wtf NO 10 MERCHANT STREET.

D. F. Hamsher,

—DEALER IN—

BUGGIES,

PHÆTONS, SPRING WAGONS, ETC.,

And the Manufacturer of the Celebrated

HAMSHER IRON FELLOE FARM WAGON.

You are cordially invited to visit his Factory at any time, and to examine his stock of

BUGGIES, FARM AND SPRING WAGONS.

He guarantees to give you the fullest satisfaction, both as to style and quality of work and prices.

☞ Factory on Wood street, between South Main and South Water streets. [apr4d&w3mo

The Daily Republican.

TERMS.

Per week, payable to Carrier,	*15 Cts.*
One year, in advance,	*$7.00*
*Six Months, " *	*3.50*
*Three Months, " *	*1.75*

THURSDAY EVENING, JUNE 22, 1882.

LOCAL AND GENERAL NEWS.

ANNOUNCEMENTS.

FOR CORONER.

We are authorized to announce JOHN T. REID as a candidate for coroner, subject to the decision of the republican county convention.

WE are authorized to announce JESSE E. BENDURE as a candidate for Coroner, subject to the decision of the Republican County Convention.

FINEST line of French China Tea and Dinner Sets in the city, at
E. D. BARTHOLOMEW & Co.'s.

PUT a cabbage leaf in your hat.

YESTERDAY was a "swelty" day.

BAND music in the park to-night.

REPUBLICAN primary meetings to-night. Go.

THE Guards will have another drill meeting to-night.

THE Decatur Reds are batting against the Danville base ballists this afternoon.

THE iron in the John Ullrich building is being put in position.

THERE has been a good sale of seats for Mayo to-morrow night.

MILITIA inspection to-morrow evening by Major Vance.

THE great all wool Cassimere Suits at B. Stine's, the Boss Clothier. M5-dtf

THE Mayo hand-me-around lithographs are beauties.

THE only latest styles in Decatur of men's low shoes are at
May 20-dtf L. L. FERRISS & Co.'s.

YOU and all your friends are invited to procure fine groceries and fresh vegetables at W. F. Niedermyer's on the Mound.

No cases of small-pox in Decatur. Here and there is a case of chicken-pox, but nothing more serious.

THE Decatur township equalizing board will meet on Monday next at the town clerk's office.

THE East Eldorado street grocers, Orendorff & Doyle, will pay $3.25 per dozen for chickens. Call there. 21-d1w

SOME Decatur people fear that a cyclone will strike this neck of the woods sooner or later. Possibly.

NEXT Saturday will be St. John's Day—an anniversary that is generally celebrated by the Masonic fraternity.

SECURE a copy of the mammoth WEEKLY REPUBLICAN, issued to-day, and send it away to an absent friend.

STRAWBERRIES in the Decatur market are decidedly scarce. They have been succeeded by raspberries and cherries in abundance.

MR. MATTHEWS, Abel & Locke's decorator, is engaged in fitting up the office of the St. Nicholas hotel in elegant style. Matthews understands his business.

SEVERAL new selections will be played by Goodman's Band in the park to-night. The band held a practice meeting last evening.

IT is stated that the democrats of this senatorial district will probably nominate Hon. Abe Mayfield, of Lincoln, for state senator, to run against any man whom the Republicans may select.

THE wedding at the U. B. church last evening was witnessed by all those who attended the prayer meeting service and by the relatives and friends of the contracting parties.

THERE will be 69 delegates in the county convention on Saturday, when delegates to the senatorial, congressional and state Republican conventions will be chosen.

SUITS made to order at reduced prices, in order to close our summer line of piece goods. Perfect fits guaranteed to everbody, at Fleury, the French Cutter's, corner of Old Square j14-d&wtf

YOU will find it largely to your interest to call at C. B. Prescott's music parlor in opera block, and see those magnificent pianos and organs before purchasing elsewhere.

THE Women's Christian Temperance Union, of Tazewell, Logan, Mason and DeWitt counties, meets in Clinton on Thursday and Friday, June 29 and 30. Miss Willard will be present.

THE *Review* has invested in an improved Gem paper cutting machine, and in testing it Tony Breath, one of the compositors, had the tip of his right forefinger sliced off.

MR. PAT. J. KEARNEY is again a brave and bold member of the Decatur police force. He is not the deputy marshal. That office is still vacant. Pat is simply a policeman.

GO TO Peter Ullrich's and get a bar of that Magnetic Soap; no washboard or boiling of cloth necessary; washing done in one-half the time, and guaranteed not to injure the finest fabric. 13-dtf

AN exchange offers the following advice: It is a fact worth knowing, that if you will put a few live fish into your cistern, the water therein will not get to smelling badly, not even during the hottest weather.

WHEAT in Harristown township will be ready to cut about the latter part of next week. Farmers report that the corn in that section of the county looks well, but that in low places the weeds are ahead in the race skyward. Oats look fine.

THE Illinois Central railroad company will sell tickets, beginning on Monday, July 3d, from any station to any station, at one-and-one-third fare for the round trip, tickets good to return until July 5th inclusive. 20-dtd

THE Danville club has a Chicago curve pitcher with them this afternoon. He has played in professional clubs. His name is W. H. Gray. He is also an accomplished finger billiard player, and may give exhibitions of his skill at the New Deming parlor this evening.

THE Wabash, St. Louis and Pacific Railroad Company will sell excursion tickets to persons desiring to attend the Republican State Convention, at Springfield, for $1.60. Tickets will be on sale June 27th and 28th, good to return on the 29th. 20—dtd

MR. JAMES C. LAKE departed for Quincy last evening, having received a telegram that his stolen colt had been found, and that the officers were in hot pursuit of the Taggart horse and the thief. That thief, if captured, will be tried in Moultrie county, and he will get a long term of years in the Joliet pen.

HELP THE SUFFERERS.

Let Decatur Send to Stricken Grinnell a Generous Donation.

In his published appeal to the world, in speaking of the dreadful cyclone which swept over Iowa last Saturday night and devastated the town of Grinnell, killing over 100 persons, Mr. J. S. Clarkson, editor of the Des Moines *Register*, thus describes the damage and condition of the sufferers: "The tornado made a swath of destruction through the thickly settled portion of Iowa, some 150 miles in length and an average of half a mile in width, extending from a point south of Ames, in the centre of the state, and then swept in the shape of a crescent to South English, in Keokuk county, in the southeastern part of the state. We have the names now of sixty-nine dead and five hundred wounded, half of the latter grievously hurt, and probably a fifth of them fatally. Over 300 families have had their homes totally destroyed, and there are now at least 1500 homeless and in want. The loss in property will exceed $2,000,000, and may reach $3,000,000. In the town of Grinnell alone over $400,000 in property was destroyed, on none of which was there a cent of insurance, as in case of fires. It will take at least $300,000 to put the people there beyond need and distress. It will take $100,000 at once to put the wounded people in condition to be cared for. It will take $1,000,000 at the lowest to keep the sufferers from want, and help them to put the humblest of roofs over their heads. The people of Des Moines and of Iowa are responding generously. The citizens of Des Moines have subscribed $8,000 this morning, and will make it $20,000 before night in money, and are also sending provisions and clothing besides. It will take the help of every humane city and town in the west, and of every liberal city and town in the east, to put comfort and safety between these stricken people and further suffering and fatality."

Now let some effort be made in prosperous and lucky Decatur to raise a respectable donation of money to be sent at once to the Hon. J. B. Grinnell, of Grinnell, Iowa, or to the mayor of Grinnell. There are quite a number of well-to-do citizens of this city who have already expressed a desire to help the sufferers, and if one or more persons will volunteer to circulate a subscription paper about the city a considerable sum of money can be raised, which would be thankfully received at Grinnell. *Now* is the time to make donations, not to-morrow or next week. Hon. J. V. Farwell started the relief subscription in Chicago by giving $1,000. Let Decatur give her mite.

Base Ball Chat.

The Danville base ball club arrived in the city this morning, and registered at the New Deming Hotel. This club will play the Reds this afternoon. It will be a close game, as both nines are said to be about evenly matched.

THE PEORIA GAME.

Peoria *Journal*, 21st: In the ball game played between the Peoria Reds and the Lincoln nine, yesterday afternoon, victory perched upon the bats of the Reds by a score of 14 to 9. At the close of the fifth innings, the Lincoln boys were one ahead. In the sixth innings no runs were made on either side, but in the 7th innings the Reds scored 13 runs, and saved the game. Another game is now being played between the same clubs this afternoon. Pools to the amount of $400 on the game of this afternoon were sold last night, the odds being 10 to 7 in favor of Peoria.

In the last game the Lincoln club was again defeated.

Bloomington *Leader*, 21st: The Lincoln Base Ball Club, or rather what purports to be the Lincoln club, played at Peoria yesterday. Barney McLaughlin, the Bloomington catcher, Johnnie Mack, also of this city, and Ed Martin and Lew Rickes, of Decatur, played with the Lincolns.

A Contradiction.

Charges of heresy against Rev. James Miller, Methodist pastor at Urbana, have finally taken shape and a counsel of ministers has decided that the charges demand investigation, and the time for the trial has been fixed for July 11, and Mr. Miller ceases to preach until after the trial. The specifications consist of extracts from sermons, which, taken out of their connection, are construed to have heretical tendences.

The following letter from the presiding elder of the Decatur district explains itself.

DECATUR, ILL., JUNE 13, 1882.

Rev. James Miller:—Dear Bro.: I understand that a rumor is being circulated in the newspapers and orally that I intended to prosecute the charges against you. This is utterly untrue. I have no such intentions; have not agreed to do it: Brother Little has never asked me to do it. My voice has been persistently opposed to a trial, and that from the very first.

Your brother, R. N. DAVIS.

MR. J. C. LEDBETTER, one of the flourishing farmers of Wheatland township, this morning laid upon our agricultural table fine samples of heads of wheat from his farm and also from the farm of John O. Reed. The wheat fields of those farmers are almost ready to cut. Wheat generally throughout the county looks well. It is unfortunate in view of the alleged partial failure of the corn crop that a larger acreage of wheat was not sown; but the frequent freezes of the winter of 1880 scared the farmers so badly and cut the crop of 1881 so short, that they resolved to sow less wheat and plant more corn, and that's when they made their mistake.

YESTERDAY William O'Neill, while passing the corner of Mason and Broadway streets was bitten by an alleged vicious dog, said to be owned by Mr. Sanders, who resides on East William street, and now O'Neill wants that dog shot. He called to see Mayor Waggoner this morning, and made his grievance known. The dog will be shot unless he is tied up by the owner. This is the wrong time of the year for permitting dogs to run at large. Mr. O'Neill was bitten to the bone near his left knee, and one of the leaders was cut.

THE Decatur Turners' picnic at the Garden on South Broadway yesterday afternoon attracted a large number of German people. The affair was arranged by the ladies of the society, among whom were Mrs. Fred. Pahmeyer, Mrs. Caleb Smith, Mrs. Philip Riebsamen, Mrs. Enos Kepler, Mrs. Henry Metz and others. The characteristic social closed with a dance in the Garden last night, for which Prof. Wilhelmy supplied the music.

RECENTLY a sad misfortune befell Arthur Newell, aged 5 years, son of Mr. William B. Newell, of the Western Union telegraph office. A piece of slate thrown by a playmate struck one of Arthur's eyes, injuring it so severely that it is destroyed. The injury was accidental, as the boy intended to throw the slate out of the Newell yard into the street, but the wind caused the missile to veer in its course and strike the unfortunate lad in the eye.

THE $10 Suits at Stine's M5-dtf

A SAD ACCIDENT.

A Small Boy Drowned in Lake Fork Creek in Austin Township.

AUSTIN, June 20, 1882.

EDITORS REPUBLICAN:—

Yesterday evening about 5 o'clock two little children of Fielding Lane, a girl about 5 and a boy a little less than two years old, while playing on a foot-bridge across Lake Fork creek, a short distance from the house, fell in the water, and as the girl tells the story, who came running to the house screaming, "Mother, Charlie is in the water," and as she was thoroughly wet her mother ran to the creek and not seeing her boy gave the alarm, and was heard by several men in the fields plowing corn, who hastened to the scene with all speed and plunged in after the lost boy. The news spread rapidly and quite a number of men gathered and continued the search until 11 o'clock without success, when they reluctantly returned to their homes, to resume the search again this morning. A large reinforcement of 25 or 30 have been diligently at work dragging the creek and walking so closely together that it seems impossible that any object of the size of the boy could escape them. Thus far, (6 o'clock p. m.,) they have been unsuccessful. The search has extended for several miles. The story told by the little girl to your correspondent is that while playing on the bridge the boy fell in and as he fell caught her, and they both went into the water together. She caught on a mud bank a few yards below and ran to the house and gave the alarm. The search will undoubtedly be continued by a larger force to-morrow. The water runs rapidly, but it seems impossible that the body could float the distance searched, as there are several water gaps and any amount of trash in the creek, and it seems equally impossible that the men could have passed it in their search. E.

THE BODY FOUND.

The Lane child was found to-day, (Wednesday) about two miles below where it fell in the creek.

Smith had $1200 made up on his loss by fire on Sunday. E.

A Dazzling Street Display.

The Great Coup open air parade is said to contain many bands of music, one hundred cages, chariots and tableau cars, including gigantic Melo Chors on wheels, each played by powerful steam engines, whose thundering symphonies, all combined, are equal to a band of a thousand musicians. The procession, with all these features, must be perfectly immense. In addition to the new and interesting exercises of the ring, the Wonderful Zaola will actually fly, with the velocity of a bird, entirely across the vast area of the tent. M'lle Loyalle will be seen in her great bicycle race on a single wire 50 feet above the heads of the audience. Frank Melville, William Duerow and M'lle Jeanne will appear in their great equestrian acts, and Mons. Loyal as the human cannon ball. A free balloon race will be given every fine day, which will be worth coming miles to see. Among the interesting museum curiosities, requiring ten steam engines to operate the figures, are a vast collection of automata moving as though endowed with life. There is a Zulu princess with her maids of honor and attending chiefs. Then there are the wonderful Bronchos, Prof. White's dog circus, Robert's pony circus, Arabs, Kalmucks and Japanese, besides a hundred features which we have not space even to name. This great aggregation will give exhibitions in Decatur on Saturday July 1st.

Mayo Friday Night.

Let it be borne in mind that Frank Mayo is to appear at the opera house tomorrow night in his "Idyl of the Backwoods," Davy Crockett. This is one of the most artistic performances on the dramatic stage and should attract a crowded house. Mr. Mayo is the only performer of this character of Davy Crockett, and his performance of the part for a number of seasons has been greeted everywhere with plaudits of approval from both the press and people, who one and all pronounce him perfect in this character. His company is a very strong one, being composed of artists of acknowledged ability, especially engaged by Mr. Mayo for the proper presentation of his beautiful play. Secure your seats at once if you have not already done so, and go to the opera house to-morrow night and enjoy a really first-class dramatic performance.

THE atmosphere yesterday was freighted with moisture that played the deuce with walls covered with paper, and caused water to drip from varnished furniture and iron safes. It reminded one of a sudden thaw in the winter season. Billiardists say that the cues were hard to handle.

THE Society of School Principals of this state has arranged for a lake excursion early next month to Traverse City, Northern Michigan, where they will hold their annual meeting. They will leave Chicago on Saturday evening, July 1, on the steamer "City of Traverse." Prof. Wilkinson, who is a member of the executive committee, will go with the party.

KEEP COOL.

Go to Butler Bros.

We will serve to-night Lemonade, Vanilla Ice Cream, 10c; Chocolate, 15c; Pine Apple Sherbet, 15c; Lemon Ice, 10c; Apricot Sherbet, 15c. We also make to order Neapolitan Ice Cream, Maraschino Ice Cream, Nesro Pudding, Tutti Fruiti. Weddings, balls and parties served on short notice. Meals at all hours—35 and 50 cents.

BUTLER BROS., Caterers,
No. 4, Park Place, New Square.

MARRIED.

In this city at the United Brethren Church, by Rev. H. W. Trueblood, on the evening of June 21, 1882, MR. HOMER JAMISON and MISS FLORA CLENDENNIN, both of this city.

In this city on Thursday, June 22, 1882, by Thomas B. Albert, J. P., at his office, MR. BENJAMIN F. KURTZ, of Harristown, and MISS SARAH E. AUSTIN, of Blue Mound.

This is the third marriage this week for Justice Aibert.

Field Trial of Binders.

There will be a public exhibition field trial of the Walter A. Woods, Osborne and other twine binders, near Decatur, on Tuesday, June 27th, soon after one o'clock in the afternoon. Farmers and other should witness the trial.

Bargains for 30 Days.

As the season is so nearly closed, Mrs. Einstein has marked down all goods in her millinery and notion departments, and those wishing big bargains should call at No. 28 East Main street at once. The stock in both departments is complete. The mark down sale will continue for thirty days. Now is the time to buy
June 16-d&wtf

PERSONAL MENTION.

J. Frank Payne is in improved health.

Mrs. Geo. I. Harry and daughter are visiting friends and relatives in the east.

Mrs. J. N. Wilkinson is at Hyde Park, Ill., visiting relatives.

Hon. Henry S. Greene of Springfield, was in the city last night.

Gilbert Ferry, of Bloomington, was among the visitors in Decatur to-day.

Miss Minnie Wikoff is the guest of her cousin, Mrs. J. N. Baker. Her home is in Mason, Ohio.

Thomas Lee, Esq., is suffering from an attack of acute rheumatism in his right foot and ankle.

Mayor Waggoner saw several pumps while in St. Louis, but none of them struck him favorably.

Mr. and Mrs. E. B. Pratt went to Moawequa to-day to spend a day or two. They drove down behind a fine pair of steppers.

Lou Bickes and Ed. Martin, of the Reds, played with the Lincoln club at Peoria on Tuesday.

Mrs. Herman Milmine and Mrs. C. O. Piatt visited friends at Kenney yesterday, returning home last night.

Miss Mary Kyner will entertain a number of friends at her home in Macon to-night. Eight couples of Decatur young people will be in attendance.

Mrs. Elizabeth Batteiger will depart for St. Louis this afternoon, and will be absent three or four weeks, visiting among friends.

Hon. N. W. Branson, of Petersburg, a distinguished lawyer and official of Menard county, was in Decatur to-day on business.

Mrs. B. I. Sterrett returned yesterday from a visit to her old home in Lewisberry, York County, Pa., where she went some six weeks ago to see her father, Mr. Andrew Kline, who was dangerously ill, but is now convalescent.

George Fusselman, Walter Myers, S. E. Boyce, J. W. Callihan, George Wansbrough, C. W. Shephard, W. M. Risk, A. L. Rice, J. F. Senger and W. H. Gray, are the names of the Danville base ballists now in the city.

Miss Ella Bear leaves to-night for a two months visit among friends and relatives in Pennsylvania. On her trip home she will visit a sister in Indiana, and arrive in Decatur in time to fill her place as primary teacher in the high school.

Miss Bessie Horn, of Lafayette, Ind., arrived in the city last evening, and is the guest of her classmate, Miss Minnie Lewis. Misses Bessie and Minnie have been attending the Female Seminary, at Oxford, Ohio, and will resume their studies in that institution next summer.

Absent Decatur people: Mrs. J. E. Saxton is at Terre Haute; Mrs. J. B. Bullard has gone to Jacksonville; Misses Ella and Edith Race are at Paris visiting their uncle, Hon. J. A. Race; Frank Stevenson is in Wyandotte, Kansas; and Mrs. W. A. Ragan and children have gone to Lowville, N. Y., on a visit.

R. L. Hockaday, whose hotel at Mt. Zion came near being destroyed by fire recently, was in the city to-day on business. He informed a reporter that Mr. Boice would rebuild his store building on the old site, but that as yet the Odd Fellows had not concluded to reinvest in business property.

Making a Raise.

John Hays, Credit P. O., says that for nine months he could not raise his hand to his head through lameness in the shoulder, but by the use of THOMAS' ECLECTRIC OIL he was entirely cured. 30

TOWNSHIP POLITICS.

Republican Primary Meetings in Decatur.

FIRST DISTRICT.

The Republican voters of the first district of Decatur township are requested to meet at Eldorado Hose House, on Thursday evening, June 22, at 7½ o'clock, for the purpose of choosing nine delegates to the county convention.

J. C. LAKE, Chairman.

SECOND DISTRICT.

The Republican voters of the second district are requested to meet at the City Council Room, on Thursday evening, June 22d, at 7½ o'clock, for the purpose of electing seven delegates to the county convention.

JOHN A. BARNES, Chairman.

THIRD DISTRICT.

The Republican voters of the third district are requested to meet at Firemen's Hall, on Thursday evening, June 22, at 7½ o'clock, for the purpose of selecting six delegates to the county convention.

A. T. HILL, Chairman.

FOURTH DISTRICT.

The Republican voters of the fourth district are requested to meet at the Court House, on Thursday evening, June 22, at 7½ o'clock, for the purpose of choosing four delegates to the county convention.

HENRY MCCLELLAN, Chairman.

Hope On, Hope Ever.

No matter what the ailment may be, rheumatism, neuralgia, lameness, asthma, bronchitis,—if other treatment have failed—hope on! go at once for THOMAS' ECLECTRIC OIL. It will secure you immediate relief. 20

MARKETS BY TELEGRAPH.

The Closing Quotations at Wilcox & Armstrong's Commission Rooms, at 1 p. m. To-day.

CHICAGO, June 22.

WHEAT———June; —— July; —— Aug; —— Sept; —— Year.
NEW RULE— June; $1.14¾ July; $1.07¾ Aug; ——Sept.
CORN— June; 71⅝ July; 71⅝ Aug.; 71⅝ Sept; —— Year.
OATS— June; 46⅝ July; 35⅝ Aug; 35⅝ Sept; —— Year.
PORK— June; $20.77½ July; $20.92½ Aug; $21.10 Sept.
LARD— June; $11.60½ July; $11.75 Aug; $11.87½ Sept.

UNION STOCK YARDS.

HOGS—Estimated receipts, 17,000; shipments, 9,028; light hogs, $7.50@$8.95; mixed, $7.50@$8.00; heavy, $8.10@$8.50. Cattle receipts, 4,500.

	Receipts.	*Shipments.*	*Car Lots.*
WHEAT	83,035	43,289	17
CORN	106,465	174,585	251
OATS	81,087	61,114	98
RYE	——	——	5

NEW YORK, June 22.

WHEAT—$1.42⅞ June; $1.29¾ July; $1.19 Aug; $1.18 Sept; $1.17⅝ Year.
CORN—78⅜ June; 78⅝ July; 79¼ Aug; 80⅛ Sept; 75 Year.

TOLEDO, June 22.

WHEAT— June; $1.11⅞ July; $1.07½ Aug; $1.07⅝ Sept; $1.05⅝ Year.
CORN— June; 73¾ July; — Aug; — Sept; 59⅝ Year.

AT POPULAR PRICES!

BLACK AND COLORED DRESS SILKS, Rhadames, Satin De Lyon, Merveilleux, Armures, Brocade Grenadines, Brocade Silks, Summer Silks and

FRENCH DRESS GOODS.

ELEGANT SILK AND CLOTH WRAPS.

THE LATEST NOVELTIES IN PARASOLS.

DRESS GOODS from 6¼ to 12½ cts., that are very cheap.
ALL-WOOL BUNTINGS 12½ cents.
HANDSOME PERCALES, 31 inches wide, 6¼ cts.
400 doz. Gents' WHITE LINEN HANDKERCHIEFS at 10, 14 and 15c, 50 per cent below value.

Between four and five hundred dozen TOWELS from 9 to 25 cents below importers' prices.

LONSDALE COTTON, 9 cents.
FRUIT OF THE LOOM, 9 cents.
COTTONADES at 15 cents, worth 20 cents.

LACES, RIBBONS, TRIMMINGS, SILKS and SATINS, DRESS BUTTONS, GIMPS, FRINGES, HANDKERCHIEFS, EMBROIDERIES, TIES and SCARFS, in great variety, and at low prices.

GENTS' FURNISHING GOODS,

Among which may be found an Elegant and Superior Assortment of

HALF HOSE, SCARFS, TIES,
WHITE AND COLORED SHIRTS AND DRAWERS,
SUSPENDERS, GLOVES, CUFFS, COLLARS, etc.,
At very attractive prices.

OUR HOSIERY AND CORSET DEPARTMENTS

Embrace the cream of Imported and American products, at lower prices than can be found anywhere.

LACE CURTAINS,

Silk and Wool Terry, Window Shades, Cornices, Oil Cloths, Mattings,

WALL-PAPER,

Bigelow Body Brussels, Roxbury Taps, and Lowell, Hartford and Glen Echo

CARPETINGS,

In New and Beautiful Styles and Colorings.

Linn & Scruggs.

☞ Agents for the original and reliable Butterick's Metropolitan Patterns.
Decatur, March 22, 1882—d&wtf

CLOTHING. ONE PRICE MERCHANT TAILORING.

CORNER OLD SQUARE AND MAIN STREET, DECATUR ILLINOIS

LEADERS —OF— POPULAR PRICES.

A. J. BREWER, Manager of Stock. L. FLEURY, The French Cutter, Gen'l Manager.

NO BLOWING, BUT SOLID FACTS.

BEST STYLES, BEST FITS, —WITH— PRICES TO BEAT COMPETITORS.

THE ONE-PRICE CLOTHING —AND— MERCHANT TAILORING HOUSE,

Cor. Old Square and Main St., Decatur, Ill.,

LEADERS OF STYLE,
LEADERS OF FIT,
LEADERS OF POPULAR PRICES.

L. Fleury, the French Cutter,
GENERAL MANAGER.
A. J. BREWER, Manager of Stock.

PROFESSIONAL CARDS.

J. D. WALKER. W. I. WALKER.
WALKER & WALKER.
ATTORNEYS-AT-LAW.
Office in J. Millikin's bank building, up-stairs. Chancery and Civil Business solicited, and Collections made in any part of the United States. june9-d&wly

JOHN R. EDEN, Sullivan, Illinois. C. C. CLARK, Decatur, Ill.
EDEN & CLARK,
ATTORNEYS-AT-LAW.
Office over Millikin's bank, Decatur, Ill. Will practice in all courts, especially in Macon and Moultrie counties.
Feb. 2, 1882—d&wly

E. McNABB & SON,
ARCHITECTS AND BUILDERS.
Plans and specifications prepared on reasonable terms, and satisfaction guaranteed.
Office at No. 22 Merchant street.
April 11, 1882—d&wly*

H. Pasco, Notary Public. L. L. Coon,
PASCO & COON,
ATTORNEYS AT LAW,
SOLICITORS IN CHANCERY, WAR CLAIM AGENTS AND DEALERS IN REAL ESTATE.
Office over Busher's store, 15 East Main street. Pensions, Bounty and Patents obtained.—Prompt attention to Law, Chancery, Collections, and Probate Business. Deeds, Mortgages, Contracts, and all kinds of Legal Instruments, written and Acknowledgments taken. Title to Land examined and Abstracts furnished. Farm and City Real Estate bought and sold. Office hours from 7 A. M. to 9 P. M.
Feb. 8 1882—d&wtf

D. C. CORLEY,
ATTORNEY AT LAW AND NOTARY PUBLIC.
Office over Keeler's Hat Store, East Main St., Decatur, Illinois. Will give strict attention to business. apr25-d&wtf

JOHN C. DUPEE,
Patent Solicitor and Mechanical Draughtsman.
Office No. 19 West Main street, Decatur, Ill. d&wtf

PALACE HOTEL,
N. LAUX, Proprietor,
South Main St., corner of Wood, Decatur, Ill. $2.00 per day. Livery stable in connection with house. Carriages furnished at all hours.
Feb. 9, 1881—d&wy

DR. J. M. BLYTHE,
DENTIST
Office over F. L. Hays & Co.'s, Water street, Decatur, Illinois. marl'82-d&wtf

ST. NICHOLAS HOTEL.
CHAS. LAUX, Proprietor,
South side of the Old Square, Decatur, Illinois
Jan. 1, 1880—d&w

WILLIAM T. CUSSINS,
ATTORNEY AT LAW AND SOLICITOR IN CHANCERY.
Office No. 10 Water street, Decatur, Illinois.
☞ Private funds to loan on farm lands.

M. WOODBURN JENKS,
SOLICITOR OF PATENTS,
(Domestic and Foreign),
Will conduct all proceedings in interference or infringement, or any other business connected with patents.
Office at residence, No. 35 North Union street, Decatur, Ill.

DR. A. S. WALTZ,
DENTIST.
Office over Barber & Baker's shoe store, East Main street. Residence No. 49 North Main St. Decatur, Illinois.

W. C. JOHNS,
ATTORNEY AT LAW.
Office No. 24 East Main street, Decatur, Ill. Special attention to civil business.

DR. W. J. LANE,
DENTIST.
Office over Peddecord, Burrows & Co's Bank Decatur, Illinois.

Anthony Thornton. E. R. Eldridge J. C. Hostetler.
THORNTON, ELDRIDGE & HOSTETLER,
ATTORNEYS AT LAW.
Office up-stairs, first door south of the Decatur National Bank.

J. M. CLOKEY,
ATTORNEY AND COUNSELOR AT LAW.
Office over the Decatur National Bank. Special attention to matters in Probate and Chancery.

J. D. WHEELER, M. D.,
PHYSICIAN AND SURGEON.
Special attention given to the diseases of women and children. Office No. 19 Water street, Residence No. 34 West Main St., Decatur, Ill.

BUNN & PARK, (D. L. Bunn, Edwin Park.)
ATTORNEYS AT LAW.
Office No. 14 East Main street, up-stairs, Decatur, Illinois.

B. I. STERRETT,
ATTORNEY AT LAW.
Office southeast corner of the Old Square, in the office formerly occupied by S. G. Malone Esq., over W. C. Armstrong's drug store.

ALBERT T. SUMMERS,
ATTORNEY AT LAW AND NOTARY PUBLIC.
Office on South Water street, second door south of the Court House, next to Ira B. Curtis, Justice of the Peace.
☞ Prompt attention given to collections.

HENRY MITCHELL,
ATTORNEY AT LAW.
Special attention to Commercial business Suits conducted in all State Courts.
Office over Young Bros.' grocery store, Water street, formerly occupied by Judge Thornton.

I. A. BUCKINGHAM,
ATTORNEY AT LAW.
Office over Walters & Tyler's drug store, Decatur, Illinois.

JOHN A. BROWN,
ATTORNEY AT LAW
And MASTER IN CHANCERY for Macon county, Illinois. Office over Linn & Scruggs' dry goods store. Entrance from court house stairway.

FRANK W. HAINES
BILL POSTER DISTRIBUTOR.
—AND—
AGENT SMITH'S OPERA HOUSE
may be found on inquiry at the REPUBLICAN Counting Room.

Daughters, Wives, Mothers!

DR. J. B. MARCHISI,
UTICA, N. Y.
Discoverer of DR. MARCHISI'S
UTERINE CATHOLICON!
A POSITIVE CURE FOR FEMALE COMPLAINTS.
This remedy will act in harmony with the Female system at all times, and also immediately upon the abdominal and uterine muscles, and restore them to a healthy and strong condition.
Dr. Marchisi's Uterine Catholicon will cure falling of the womb, Leucorrhœa, Chronic Inflammation and Ulceration of the Womb, Incidental Hemorrhage or Flooding, Painful, Suppressed and Irregular Menstruation, Kidney Complaint, and is especially adapted to the Change of Life. Send for pamphlet free. All letters of inquiry freely answered. Address as above.
FOR SALE BY ALL DRUGGISTS.
Price $1.50 per bottle. Be sure and ask for Dr. Marchisi's Uterine Catholicon. Take no other.
Oct. 27—deow&wly

$72 A WEEK. $12 a day at home easily made. Costly outfit free. Address TRUE & Co., Augusta, Maine. Feb3-d&wly

Great Bargains

—AT—

J. W. BAKER'S

Do not buy old Shelf-worn goods when you can get

NEW STYLES

—AT—

J. W. BAKER'S

FOR THE SAME MONEY.

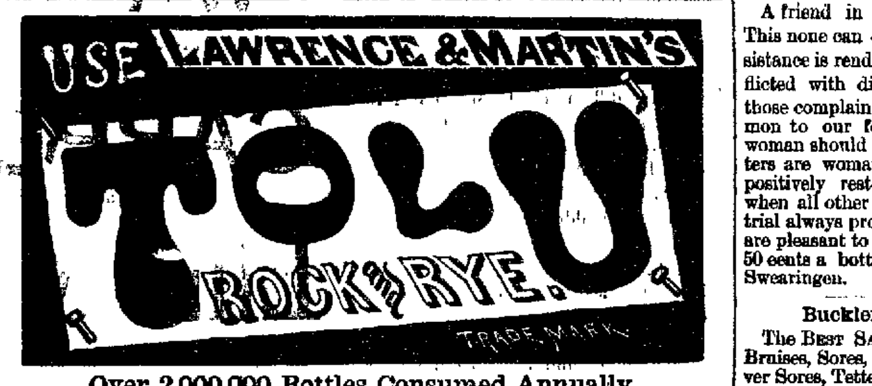

Over 2,000,000 Bottles Consumed Annually.
FOR COUGHS, COLDS, SORE THROAT, BRONCHITIS, ASTHMA, PNEUMONIA, CONSUMPTION and all Diseases of the THROAT, CHEST AND LUNGS.
BALSAM OF TOLU Has always been one of the most important weapons wielded by the MEDICAL FACULTY against the encroachments of COUGHS, COLDS, BRONCHITIS, ASTHMA, SORE THROAT, CONSUMPTION in its incipient and advanced stages, and all diseases of the THROAT, CHEST and LUNGS, but it has never been so advantageously compounded as in the celebrated TOLU, ROCK and RYE. In addition to its soothing Balsamic properties, it affords a diffusive stimulant and tonic, to build up the system after the cough has been relieved.

☞ Put up in Quart Size Bottles for Family Use, Price, $1.00.
CAUTION! Do not be deceived by dealers who try to palm off upon you Rock and Rye in place of our TOLU, ROCK AND RYE, which is the ONLY MEDICATED article made—the genuine has a Private Die Proprietary Stamp on each bottle.
THE TOLU, ROCK and RYE CO., Proprietors, 41 River St., Chicago, Ill.
SOLD BY DRUGGISTS, GROCERS AND DEALERS EVERYWHERE.
Jan. 2, 1882—d6m

CALDWELL'S

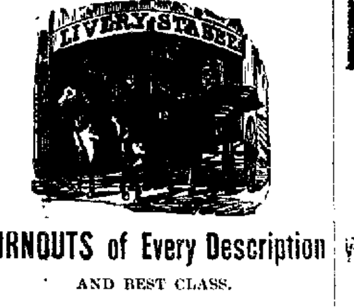

TURNOUTS of Every Description
AND BEST CLASS.
Gentle Horses for Ladies.
Telephone in the office.
CALDWELL BROS.
April 14, 1882 dtf

BLENZ & DANZEISEN
BUTCHERS
—AND—
PACKERS,
WEST SIDE OF THE OLD SQUARE
—A NEW STOCK OF—
SMOKED AND CURED MEATS,
Hams,
Breakfast Bacon,
Dried Beef,
Bologna and Lard
at Wholesale and Retail.

FRESH MEATS
Of all kinds on hand. We kill only first-class stock Feb19'78dtfd.

BUY A LOT
AND
BUILD A HOME!
161 LOTS
FOR SALE
IN CARVER'S ADDITION.
Having purchased the entire interest of the Hon. R. J. Oglesby in Carver's Addition, we offer the lots at reasonable prices and terms. Apply to
CHAMBERS, BERING & QUINLAN.
May 6-d3m

ELIAS TRAINER. JOHN TRAINER.
TRAINER BROS.,

Manufacturers of
LOCK LUNCH VALISES,
LOCK SUGAR BOXES,
METALLIC MARKET BASKETS,
METALLIC BUTTER BASKETS,
RAT PROOF MILK COVERS.
Tinware Mended Cheaply.
S. E. Corner City Park, Decatur, Ill.
May 24, 1882—d&w3mo

GRAY'S SPECIFIC MEDICINE.
TRADE MARK The GREAT ENGLISH REMEDY. TRADE MARK

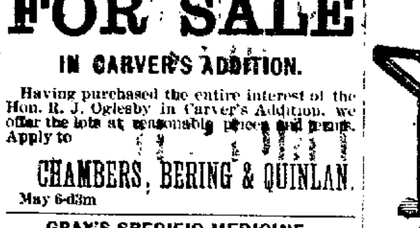

An unfailing cure for Seminal Weakness, Spermatorrhea, Impotency, and all Diseases that follow as a sequence of Self-Abuse, as loss of Memory, Universal Lassitude, Pain in the Back, Dimness of Vision, Premature Old Age, and many other diseases that lead to Insanity or Consumption and a Premature Grave.
BEFORE TAKING. AFTER TAKING.
☞ Full particulars in our pamphlet, which we desire to send free by mail to every one. ☞ The Specific Medicine is sold by all druggists at $1 per package, or six packages for $5, or will be sent free by mail on the receipt of the money, by addressing
THE GRAY MEDICINE CO., BUFFALO, N. Y.
On account of counterfeits, we have adopted the Yellow Wrapper; the only genuine. Sold in Decatur by Henry Smith. [may23d&wly

HENRY EBERT'S
Is the place where you will always find in stock the choicest lot of Foreign and Domestic Fruits, CONFECTIONERY, CIGARS, &c., &c. Give him a call. Right on your way home.
☞ Water Street, second door south of Prairie. mar7d6mo

A POPULAR TONIC
For Weak Lungs and Consumption.
No preparation ever introduced to the American public, for the relief and cure of Coughs, Colds, Sore Throat, Debilitated Constitution, Weakness of the Lungs, or Consumption in the incipient or advanced stages of the disease, has ever met with the indorsements of physicians or patients as the celebrated "Tolu, Rock and Rye." The repeated and continued sales of the article everywhere are the best evidence of its real merits. Letters and testimonials from every quarter of the country, attesting the stimulating, tonic and healing effects, are in possession of the proprietors, and can be adduced to convince the most skeptical reader of its intrinsic virtues. Further commendation is unnecessary and superfluous, as a trial of this article, having a pleasant taste and agreeable flavor, will satisfy all those who are afflicted or pining away with pulmonary weakness of the relief to be secured by the use of Tolu, Rock and Rye. (Chicago Times.) Jan26d6mo

The Daily Republican.

DECATUR, ILL., JUNE 22, 1882.

A Carson Man's Idea of a Puff.

"What do you mean by that?" was the sharp inquiry of a well-known business man of Ormsby County, who bounced into the editorial rooms of one of the leading Carson dailies with a copy of the paper in his hand; "Is that your idea of a local notice? Read it!"

A ghostly reporter sadly hung his shears on the well-worn rack, tremblingly put away the oyster can which answered as a paste pot, and, in a weak voice, read:

"THE YEARNING FOR THE INFINITE."

"From the days of Father Adam, when the golden glories of Eden made life to him one round of airy, undressed freedom, down through the ages, man has ever yearned for a nobler, grander life; for an unfettered existence far from the grinding cares of daily toil in a railroad-ridden community. This sentiment, so universal, is based upon a want of poor, imperfect, human nature. But there is a yearning stronger than this, based on an alimentary foundation, and that is the craving for at least three square meals a day. Would you live cheaply, yet on fare fit for the lesser gods or e'en for Olympian Zeus himself? Trade with Cheesemite & Co., practical grocers."

"Well," snarled the visitor, "what kind of stuff is that for which I just paid five cents a line? Call that a business notice?"

"What could be more chaste or attractive?" murmured the reporter. "It is classical, entertaining and gradually works up the unsuspecting readers' interest until the ingenious finale. What more natural than for its perusual to be immediately followed by a grand rush for your groceries, which," added the deprecating journalist desperately, "are well known to be equaled by a few and excelled by none."

"Bah!" snorted the grocer. "I don't want nothin' of the kind—won't have it. Here, I've written out something that'll catch the eye and hit 'em hard. Put that in word for word." And he went out with a vicious slam.

Following is the notice in question, which was published with a paralyzing effect on Carson's community:

WAR TO THE KNIFE.

A boomerang in groceries! Tremendous smash in prices! Cheesemite & Co. are knocking things! Eggs, 17 dozen for $1, delivered free of charge to all points within a radius of 150 miles! Butter given away! Flour! Sugar! and Broom Handles! at your Own Price! Soft Soap, five cents a quart!!! Anti-corrosive whisky drawn from kegs with glass faucets, 50 cents per gallon! A chromo to every purchaser! Don't trade nowhere else! If you go across the way you'll be POISONED!!! Beware of our rivals! They can't be trusted. Three ladies and a small boy fainted away in Buggins & Biles's grocery yesterday! The smell of the decayed goods laid 'em out cold. Cheesemite & Co. take the cake! Remember the old stand! Right's right and hurts no man. Call early and often. The Chinese must go. Terms cash or six months' credit. No discrimination against State officers or railroad men. A man can trade with us as well as a child. Respectfully, the public's obedient servants, CHEESEMITE & CO!!!
—*Virginia City Chronicle.*

Woman's True Friend.

A friend in need is a friend indeed. This none can deny, especially when assistance is rendered when one is sorely afflicted with disease, more particularly those complaints and weaknesses so common to our female population. Every woman should know that Electric Bitters are woman's true friend, and will positively restore her to health, even when all other remedies fail. A single trial always proves our assertion. They are pleasant to the taste, and only cost 50 cents a bottle. Sold by Hubbard & Swearingen. d&w 2

Bucklen's Arnica Salve.

The BEST SALVE in the world for Cuts, Bruises, Sores, Ulcers, Salt Rheum, Fever Sores, Tetter, Chapped Hands, Chilblains, Corns, and all Skin Eruptions, and positively cures Piles. It is guaranteed to give perfect satisfaction or money refunded. Price 25 cents. For sale by Hubbard & Swearingen.
Jan. 31, '82-to March 1, '83.

Joy, Joy to the World.

If you meet a man who looks as if he had lost all his friends, had his house burned down and business destroyed, just make up your mind that he either has dyspepsia or his liver is out of order. The best thing you can do for such a woe-begone individual is to advise him to go to Dr. A. J. Stoner's drug store and get a bottle of Dr. Jones' Red Clover Tonic, which will cure him without fail. Also an infallible remedy for pimples and blotches on the face. Only 50 cents a bottle. 4

COLORED Silks just received, in various shades, imported expressly for us, and will be sold cheap. LINN & SCRUGGS.
feb22-d&wtf.

CHEAP GOODS are the result of judicious purchases from first hands, and the largest sales with the least expense. That we have attained this end is a pretty well established fact. And though we call attention in our advertisements to special articles, there are no departments and no articles in departments, from the smallest to the largest, that will not bear the same scrutiny. We hold that merchants are as much bound to adhere to the truth in their advertisements as farmers or mechanics in their business transactions; and that misrepresentations are resorted to where there is no merit, and for the purpose of deceiving the plain unsuspecting class, who can least afford the deception, which robs them of their dues. Goods constantly change in *styles* and prices, so that the *most experienced merchants* find it difficult to determine values; and the seeming artlessness which invests the ordinary buyer, or the "intelligent public" with a knowledge of merchandise, that *nine merchants in ten do not possess*, may be very flattering indeed, but this observation is only made to lull persons into security in order to practice a still greater deception. There is no law to punish dealers for representing their purchases as coming direct from *importers and manufacturers*, when the facts are against them. Nor for giving *special reasons* for marking down goods, after six weeks untiring labor, TWO HUNDRED PER CENT. BELOW COST. But the dealer who indulges in such misrepresentations on paper will do so over the counter; consequently to show courtesy where it does not belong, or to AFFECT a regard for the integrity of *all* competitors might seem very magnanimous were it not for these palpable evidences to the contrary. We invite the most critical investigation to what we say and do in DRY GOODS and CARPETS; also to every other article of merchandise composing our stock.
LINN & SCRUGGS.
March 25–d&wtf

C. F. Bachman & Bro
If you wish to get value received call on C. F. Bachman & Bro. They keep a full line of Bed Room Suits, Parlor Suits, Book Cases, Mattresses, Spring Beds, Chairs, etc. Also the celebrated Superior Cook Stove, the best in the world; every stove fully guaranteed. Remember the place and give them a call. Sign of the Big Elephant, south of the Park.
April 7–d&wly

Agents Can Make
$5 to $10 a day selling our "Ironing Board and Plaiter Combined." No capital required, and quick sales. We want agents in every town in the United States.
J. T. HAND & Co's.
march13-dmws-wtf.

We will sell Black and Colored Silks CHEAPER THAN ANY MERCHANT *in Decatur* CAN BUY THEM ON SPECIAL ORDERS. *Make a note of this, as Linn & Scruggs are responsible for what they say.* feb13d&wtf

Longfellow's Ancestry.

A writer in a weekly contemporary gives an interesting and valuable account of the ancestry of Henry Wadsworth Longfellow. According to this writer, the great-grandfather of the poet, Stephen Longfellow, was a native of Newbury, Massachusetts. The grandgather of Stephen Longfellow was born in New Hampshire County, England, about the year 1651. He came in early life to Newbury, where he married Anna Sewall, a sister of Chief Justice Sewall. He was drowned in the Gulf of St. Lawrence during Sir William Phipps' expedition to Quebec in 1690. Of his six children, one was the father of Stephen Longfellow, who went to Portland in 1745—an event chronicled in Parson Smith's *Journal*. He became a blacksmith, and married Abigail Thompson in 1714. His son Stephen was born in 1723. The latter was sent to Harvard College, where he was graduated. The young collegian opened a school in Portland, after having served as a pedagogue in York. He held a good and honorable position in town during his life, became the father of three sons, and died at a ripe age. Only one of his sons, another Stephen, had children, and the eldest of these was likewise called Stephen. This new Stephen made his home in Gorham during his peaceful career, married Patience Young, and produced another Stephen. "To the close of his life," says the writer, who has gathered all the details of the Longfellow pedigree, "he wore the old style dress—short clothes, a long waistcoat, and white top boots. He was a man of sterling qualities of mind and heart, great integrity, and sound common sense." The last Stephen was the Father of Henry Wadsworth Longfellow. He entered Harvard College in 1794, and was a favorite in his class. He was an earnest student and left the college with a full share of honors. After graduating he entered the law office of Salmon Chase, an uncle of Chief Justice Chase, and was admitted to the bar in 1801. His practice was, from the beginning, large and lucrative. In 1804 he married Ziepah, eldest daughter of General Peleg Wadsworth, a descendant of John Alden, of Plymouth. It was in the house of Abigail Longfellow, a sister of Stephen, that the poet was born, seventy-five years ago. He was named after Lieutenant Harry Wadsworth. Stephen Longfellow, after having passed through a long and noteworthy career, died in 1849. The poet married Mary S. Potter when he was about twenty-four, but his wife lived only four years. Eight years later he married Frances Elizabeth Appleton, whose tragic death is familiar to all.

MR. BRAND has been Speaker of the British House of Commons for nine years, at a salary of $25,000 a year, and a pleasant residence within the precincts of Westminster, looking out upon the river.

A Vexed Clergyman.

Even the patience of Job would become exhausted were he a preacher and endeavoring to interest his audience while they were keeping up an incessant coughing, making it impossible for him to be heard. Yet how very easy can all this be avoided by simply using Dr. King's New Discovery for Consumption, Coughs and Colds. Trial bottles given away at Hubbard & Swearingen's Drug Store. d&w 2

The Keystone of Health.

How can you expect to feel well, or even enjoy life, when you go about with a hacking cough? The fool, in his wisdom, says there is no cure for it, but the wise man hies him to Dr. A. J. Stoner's drug store, and gets a bottle of Dr. Bigelow's Positive Cure, and at once gets well. A trial bottle costs nothing. 4

SEE the grand display of Spring and Summer Clothing at
m11-d&wtf CHEAP CHARLEY'S

SHELLABARGER'S Patent Process Flour retains all the nourishment contained in the wheat. None of its virtues are wasted. Try it. Dec18-d&wtf

Go to your druggist for *Mrs. Freeman's New National Dyes*. For brightness and durability of color are unequaled. Color from 2 to 5 pounds. Directions in English and German. Price 15 cents.
May 23, 1882-d&wtf

ANOTHER line of fine railroad suits and spring bottom pants just received at Decatur's one-price clothing and merchant tailoring house, corner of Old Square.
j14-d&wtf.

SHELLABARGER'S patent process flour saves one-half the labor in baking, and will make more bread to the pound than any other flour sold here. dec18d&wtf

THE People's Favorite Clothier is CHEAP CHARLEY. Because his Clothing is made so well and cut so nicely. Because his assortment is so varied and fashionable. Because his salesmen are so obliging and gentlemanly, and take so much time and pains to please his customers. It is an acknowledged fact that nearly all *well-dressed young men, boys and children are fitted out at the Fashionable Clothing Emporium of*
May 11-d&wtf CHEAP CHARLEY.

BUY your CLOTHING where they have the best assortment and LOWEST PRICES, at Cheap Charley's Renowned ONE PRICE CLOTHING HOUSE. m11-dawtf

THOSE unhappy persons who suffer from nervousness and dyspepsia should use Carter's Little Nerve Pills, which are made expressly for sleepless, nervous dyspeptic sufferers. Price 25 cents. Sold by Hubbard & Swearingen. 16

NEAT, NATTY NOBBY is CHEAP CHARLEY'S CLOTHING.
may11-dawtf

THE popular suits of the season, Stine's $10 Suits. M5-dtf

A Novel and Perfect Cure for Scrofula Salt Rheum, Cancer, Etc.

A discovery has recently been made which adds luster to the Nineteenth Century. It consists simply in an extract from the Red Clover Blossom, as extracted by J. M. Loose & Co., Monroe, Mich., who have gone into the business largely in order to supply the increasing demand. For sale by Dr. A. J. STONER.

A slight testimonial:

TOLEDO, OHIO, Jan. 17, 1882.
J. M. Loose & Co., Monroe, Mich.:
Gentlemen—My wife has for some time been afflicted with something like a scrofulous disease, and found no relief until she gave your Extract of Red Clover a trial. I am happy to say she has experienced great relief. This is but a slight testimonial of my appreciation of your efforts in behalf of humanity, which you are welcome to use for their benefit. I am very respectfully, H. ARMS.
Feb. 3, 1882—d&wlyr

THE season being late, we have concluded not to carry any straw hats over and therefore we will sell them at prices that speak for themselves.
FLEURY, the French cutter,
j14-d&wtf. Corner of Old Square.

150 PIECES new Renfrew and Canton Dress Ginghams just received, and will be sold at 9c a yard. Also, 100 pieces good Ginghams in dress styles, just received, at 8c per yard.
May 25–d&wtf LINN & SCRUGGS.

BUTTERICK'S Spring Fashions and Publications at hand. LINN & SCRUGGS.
feb22-d&wtf.

MEN's fine low shoes, all styles, at
15-d&wtf BARBER & BAKER'S

IF there ever was a specific for any one complaint then Carter's Little Liver Pills are a specific for sick headache, and every woman should know this. They are not only a positive cure, but a sure preventive if taken when the approach is felt. Carter's Little Liver Pills act directly on the liver and bile, and in this way remove the cause of disease without first making you sick by a weakening purge. If you try them you will not be disappointed. Sold by Hubbard & Swearingen. 16

Remarkable.
Linn & Scruggs have furnished with carpets nearly every new house in Decatur within the last five years—and sold more carpets *last year* than was ever sold in Decatur in one year.
Feb. 14—d&wtf

Griggs' Glycorine Salve.
The best on earth can truly be said of Griggs' Glycerine Salve, which is a sure cure for cuts, bruises, scalds, burns, wounds, and all other sores. Will positively cure piles, tetter and all skin eruptions. Satisfaction guaranteed or money refunded. Only 25 cents. For sale by Dr. A. J. Stoner. [April 3-d&wly

INFANT'S SHOES, of every description, at BARBER & BAKER'S.
April 15-d&wtf

LAKE and river fish, fresh every day, at Frank Hall's North Main street depot. Send orders by telephone.
May 6-dtf

ESPECIALLY adapted for mechanics and workingmen—the $10 all wool Suits at Stine's. M5-dtf

ORDER soft nut coal of F. D. Caldwell and he will deliver it to you nicely screened. Office with American Express Co.
March 23–dtf

Weakly Persons' Wine.
Old an infirm persons need some mild tonic or gentle stimulant, especially at this season. The wine made at Speer's Mount Prospect Vineyards, in New Jersey, called Speer's Port Grape Wine, is used by the most eminent physicians and chemists as the best tonic wine known, and is regarded as pure, and is very popular as a communion wine. It is especially beneficial for females and old people, as it contains iron from the iron in the rocky soil on which the vines grow. For sale by Dr. A. J. Stoner. 13 d2w

Wanted.
First-class ladies' clothes ironers at Norman's Steam Laundry. None but the very best need apply. 16-dtf

SHORT pants and children's waists of all kinds, to suit everybody, at Decatur's One-Price Clothing House, corner of Old Square. j14-d&wtf

STINE's $10 all wool Cassimere Suits. M5-dtf

The Elixir of Life.
That purely vegetable compound, BURDOCK BLOOD BITTERS, may be justly termed the *Elixir of Life*. A pleasant and effective Medicine; it imparts strength and vitality to the entire system. Price $1.00. Sold druggists. 20

LEAVE orders at Cole Bros.' drug store, at the New Deming and St. Nicholas Hotels for Lintner's carriages and omnibuses. Also send orders by telephone to the office on South Main street. Calls made at all hours of the day and night. Passengers and baggage transferred to and from all trains and to all parts of the city promptly. Nov29-dtf

THE W. C. T. U. meets every Thursday at 3 p. m., in their room over Mrs. Hamsher's store in Central Block. dtf

WHEN you buy your CLOTHING of CHEAP CHARLEY, you pay only manufacturers' prices. m11-dawtf

No taffy necessary to sell Stines all wool $10 Suits. M5-dtf

WALKING SHOES for $1.00 at Barber & Baker's. April 15-d&wtf

SPRING OPENING
—OF—
Millinery Goods!

MRS. K. EINSTEIN
Has now on hand the
LARGEST STOCK
—OF—
Spring and Summer MILLINERY
EVER SHOWN IN DECATUR.
Also, a full line of
NOTIONS
—AND—
LADIES' FURNISHING GOODS,
MUSLIN UNDERWEAR, of all kinds, CORSET COVERS, and a Full Assortment of CHILDREN'S ROBES and LACE CAPS, all of which are offered at *extremely low prices.*
☞ PLEASE CALL AT
NO. 28 East Main St.,
One Door West of Close, Griswold & Co's.,
DECATUR, ILLINOIS
April 24—d&wtf

WA-HOO TONIC

DECATUR, ILL.
To any person suffering from indigestion, dyspepsia, constipation, liver complaints, kidney complaints, lung troubles, skin disease or general debility arising from any cause whatever, who purchase a bottle of FLEURY'S WA-HOO TONIC, takes it according to directions (once each day at bed-time,) for one month and says benefit has not been received by its use the money will be refunded upon presentation of the bottle. Each bottle contains one quart of medicine and costs one dollar. It is unquestionably the very best tonic, blood purifier and general system renovator ever produced, and is purely vegetable. Try it, and you will be astonished at its wonderful effect upon the human system. Nine hundred and fifteen bottles have been sold at retail in the city of Springfield during the past nine weeks and all say who have tried it—"It is the best medicine we have ever used."
Made only by the
FLEURY MEDICINE CO.,
Springfield, Illinois.
Sold by all Druggists.
April 19, 1882.—d&w

Noticeable Reductions
—IN—
SPRING WRAPS, JACKETS, ULSTERETTS, DOLMANS, &c.
Not a mere trifling concession, but EVERY GARMENT MARKED DOWN
TO COST!
ALL NEW, being this season's purchase.
Satin Rhadame
and Finest Goods will be sold below cost.
Rainy, bad weather having prevented their earlier sale, we are compelled to make to make the above STARTLING REDUCTIONS in order to move the goods at once. Garments suitable for street or church these cool days and evenings assorted in style to suit every variety of taste.
Prices Most Attractive.
—ALSO,—
SPECIAL BARGAINS
—IN—
Dress Silks,
Rhadame Satins,
SPANISH AND GUIPURE LACES,
And everything desirable in
Dry Goods and Notions
to which we invite the attention of careful cash buyers. Respectfully,
POPULAR
New York Store.
June 5, 1882—d&wtf

PROPOSALS.
Masonic Temple, Decatur, Ill.
SEALED proposals will be received by James L. Peake, Esq., until noon of Saturday, June 24th, 1882, for the erection of a Masonic Temple Building on the corner of William and North Water streets, Decatur, Illinois.
Also, proposals for a three-story and basement building adjoining, by the Messrs. Geo. D. and J. W. Haworth—bids received by them.
Proposals will be received for the complete buildings, and also for the different branches of the work separately.
Bonds will be required, and the right will be reserved to reject any or all bids.
The plans and specifications can be seen at the office of the architect, M. G. Patterson, on and after Tuesday, June 13th.
June 8-dtf WM. H. GIPSON, D. L. HUGHES, JAMES L. PEAKE, GEO. DEMPSEY, D. C. SHOCKLEY, Committee.

Subscriptions at Par
Can now be
MADE TO THE STOCK
—in the—
SECOND SERIES
—of the—
SAVINGS FUND BUILDING ASSOCIATION,
Series commencing on the
Last Tuesday, 30th Day, of May,
At the office of
WARREN & DURFEE.
K. H. ROBY, President.
C. A. EWING, Vice President.
B. K. DURFEE, Sec. and Treasurer.
May 5-dtf

THE VERY BEST!
HAND-MADE
Buggy Harness.
I use none but the best material, and employ only the best workmen. I use no patent Hame Tugs. I make them from the VERY BEST LEATHER. Have also the best Whips to be had in the market.
J. W. TYLER,
South Side City Park.
May 15—d&wtf

TO NERVOUS SUFFERERS—The Great European Remedy—Dr. J. B. Simpson's Specific Medicine.
It is a positive cure for Spermatorrhea, Seminal Weakness, Impotency, and all diseases resulting from Self-Abuse, as Mental Anxiety, Loss of Memory, Pains in Back or Side, and diseases that lead to Consumption, Insanity, and an early grave.—The Specific Medicine is being used with wonderful success.

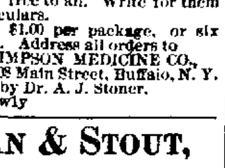

Pamphlets sent free to all. Write for them and get full particulars.
Price—Specific, $1.00 per package, or six packages for $5.00. Address all orders to
J. B. SIMPSON MEDICINE CO.,
No. 108 Main Street, Buffalo, N. Y.
Sold in Decatur by Dr. A. J. Stoner.
May 23, 1882—d&wly

MORGAN & STOUT,
Manufacturers of
TIN, COPPER
—AND—
Sheet Iron Work.
Roofing and Spouting a Specialty.
Cor. E. Main and Franklin Sts.,
DECATUR, ILLS
March 16—dtf

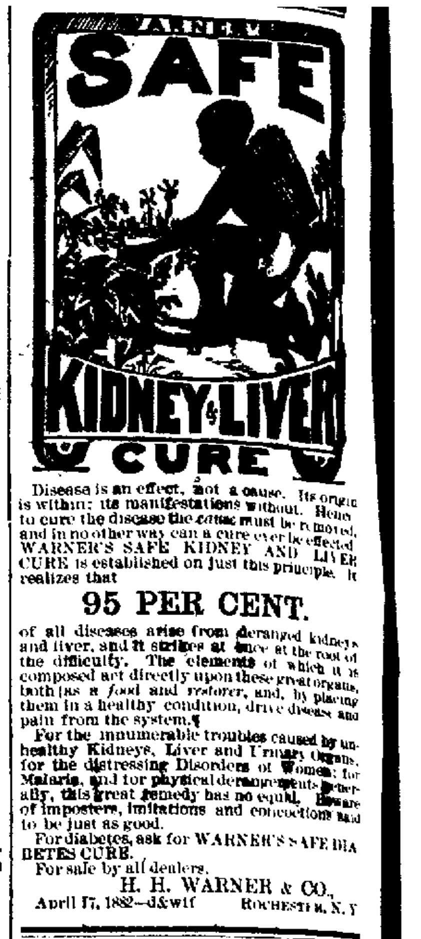

Disease is an effect, not a cause. Its origin is within; its manifestations without. Hence to cure the disease the cause must be removed, and in no other way can a cure ever be effected. WARNER'S SAFE KIDNEY AND LIVER CURE is established on just this principle. It realizes that
95 PER CENT.
of all diseases arise from deranged kidneys and liver, and it strikes at once at the root of the difficulty. The elements of which it is composed act directly upon these great organs, both as a *food* and *restorer*, and, by placing them in a healthy condition, drive disease and pain from the system.
For the innumerable troubles caused by unhealthy Kidneys, Liver and Urinary Organs, for the distressing Disorders of Women; for Malaria, and for physical derangements generally, this great remedy has no equal. Beware of imposters, imitations and concoctions said to be just as good.
For diabetes, ask for WARNER'S SAFE DIABETES CURE.
For sale by all dealers.
H. H. WARNER & CO.,
April 17, 1882—d&wtf ROCHESTER, N. Y.

TAKE A RIDE
OVER THE

AND YOU
WILL DISCOVER
Why it is termed the popular
PASSENGER LINE
OF AMERICA.

THROUGH TICKETS
To all Points East, West, North or South,
And Baggage Checked from Starting Point to Destination.
Departure of Trains at Decatur Station:
Main Line.
GOING EAST.

No. 6, Through Express	7:05 a. m
" 4 Atlantic Express	12:00 m. m
" 2, Lightning Express	10.55 p. m
" 8, Bement Accommodation	7:00 p. m

The following freight trains will carry passengers with tickets:

Going East	10:20 a. m
Going "	7 15 p m
Going "	4.00 a m

GOING WEST.

No. 3, Fast Line	4 35 a. m
" 7, Jacksonville Accommodation	6 50 a. m
" 5, Fast Mail	3.40 p. m
" 1, Through Express	7.30 p. m

The following freight trains will carry passengers with tickets:

Going west	1 45 p m
Going "	11.30 p. m

Chicago Division.
On and after Sunday, May 15th, 1881, trains will run as follows on the Chicago Division of the W., St. L. & P. R'y by way of Bement:
GOING EAST.

No. 48, Chicago Express	12.25 a. m
" 46, Through Express	7:15 a. m
" 44, Chicago Mail	12.15 p. m

ARRIVE FROM CHICAGO.

No. 47, St. Louis Express	3 4 a m
" 45, St. Louis Mail	3.35 p. m
" 41, Through Express	7 15 p. m

St. Louis Division.
GOING WEST.

No. 47, St Louis Express	3:55 a. m
" 41, Fast Line	5 05 a. m
" 41, Decatur and St. Louis Accom.	6.30 a. m
45, Fast Mail	3.50 p. m

ARRIVE FROM ST. LOUIS

No. 48, Chicago Express	12:15 a m
" 44, Atlantic Express	11:55 a m
" , St. Louis and Decatur Accom.	9.15 p. m
" 42, Lightning Express	10:40 p. m

The following freight trains will carry passengers with tickets on the St. Louis Division

Going West	7 50 a. m
Arrive from West	2 00 p m

Champaign Division.

Arrive from East	10:40 a. m
Leave for Champaign	30:0 p. m

For Maps, Time Tables, or any information call on or address
J. C. GAULT, Gen. Manager, H. C. TOWNSEND, Gen. Pass Agent, ST. LOUIS,
Or K. HARWOOD, Ticket Agent, Decatur.

Peoria Decatur & Evansville R'y
Take this Line for
Burlington, Council Bluffs
Omaha, Galesburg, Davenport, Rock Island, LaSalle, Chicago, St. Paul, Minneapolis, and all points North and Northwest. Connections made at Peoria in Union Depot, for all points in Iowa, Nebraska, Minnesota and Wisconsin.
GOING EAST.

Passenger	10 40 a. m.
"	10 40 p. m.
Freight	3 16 p. m.

GOING WEST.

Passenger	6 55 a. m.
"	3 22 p. m.
Freight	10 45 a. m.

C. L. BRADBURY, Gen'l Manager.
W. S. NICHOLS, Ticket Agent.
C. L. HOVEY, Freight Agent.
Decatur Ill., April 23, 1882

ILLINOIS CENTRAL R. R.
DECATUR STATION, Jan. 1, 1882.
Until further notice, trains on this line will leave Decatur as follows:
GOING NORTH.

Passenger	4:05 a m
Accommodation	3:40 p m
Freight	4:20 "

GOING SOUTH.

Accommodation	10:10 a m
Passenger	6:30 p m
Freight	10:10 a m

E. T. JEFFERY, Sup't., Chicago.
J. F. TUCKER, Master Transportation, Chicago.
W. S. NICHOLS, Ticket Agent.
C. L. HOVEY, Freight Ag't, Decatur

Indiana, Bloomington and Western
RAILWAY COMPANY.
Take this for the East and all points North and South on the Chicago & Paducah Railway, Illinois Central (Chicago Division), Paris and Danville Railway, E., T. H. & C. R'y, and I. C. & S. R'y. Close connections being made at all Junction Stations, and through tickets on sale at the ticket office, Decatur, Ill.
CONDENSED TIME-CARD.
LEAVE DECATUR GOING EAST.

Mail and Express No. 22	12 15 p. m
Night Express No. 24	11 00 p. m.
Way Freight No. 26	6 00 a. m.
Mixed and Stock Train No. 30	5 50 p. m.

ARRIVE FROM INDIANAPOLIS.

Mail and Day Express No. 21	3.00 p. m.
Night Express No. 23	4.00 a. m.
Way Freight No. 25	7 00 p. m.
Through Fr'ht and mixed train No. 29	6 15 a. m.

I. H. WILSON, Sup't.
C. E. HENDERSON, Gen'l Man.
Decatur, Ill., April 16, 1882

ILLINOIS MIDLAND R'Y.
On and after Sunday, April 9th, 1882, trains will arrive and leave as follows:

Going East—Arrive,	Mall & Express.	7:00 p. m.
" " Leave	"	6:00 a. m.
" West Arrive	"	7:35 p. m.
" " Leave	"	6:45 a. m.

GEO. B. SPITLER, Agent.
D. H. CONKLIN, Gen. Supt.

NEWSPAPER ARCHIVE®.COM